

Hauraki Herald

Thieves hit new low

JILL CLEAVE

Di Wood of Paeroa died on June 1. That same morning her husband Ken, who has cancer, was taken into Accident and Emergency at Thames Hospital. That same day a thief, or thieves, stooped to a new low and burgled the Woods' home. A long-time friend of the elderly couple has been left speechless by the thoughtless act of someone, who she referred to as a pathetic low-life. Morag Neale first befriended Di and Ken Wood when she arrived in the country over 16 years ago. "They were very welcoming people and their son John invited us to spend our first Christmas here with them as we had no family here," said Neale. "About eight years later our daughter Hannah returned from overseas for a visit and John told us he would try to keep her in the country – and married her, making Di and Ken her in-laws." She thought it was appalling that funeral arrangements for Di were disrupted in such a terrible way. "We spent most of the day at the hospital before taking Ken to another family member's place to be looked after and thought all we had to do was get home and start making funeral arrangements," she said.

“It was devastating for all the family. Di went to her grave without even her wedding ring as it had been stolen too.”
- Morag Neale

It was when they arrived at the Woods' home they discovered it had been broken into and someone had stolen all Di's jewellery and some antiques. "It was devastating for all the

Morag Neale looks at a picture of her good friend Irene (Di) Wood who was burgled the day she died.

family. Di went to her grave without even her wedding ring as it had been stolen too," she said. "Whoever did this is lower than the gutter and I hope they are proud of themselves for stealing from a dead woman. I want them to know she was a lovely, kind lady and to

have this done to her family not even 24 hours after her death, takes someone with no respect for others at all," she said. Paeroa Police Sergeant Phil Caldwell said they were following leads and making enquiries about the burglary.

"It is certainly a low blow for the family and if anyone is offered jewellery or they see some being sold online they should contact us here at the station," he said. Alternatively people can call Crimestoppers anonymously on 0800 555 111.

Pauanui trail boss awarded Queen's Service Medal **5**

Cairns threatens to upset men at NZ Enduro Champs **4**

Colourful cross country day brightens up Hikutaia **59**

YOUR PAPER, YOUR PLACE

FROM THE EDITOR

I first came across Gary and Adrienne Dalton of Te Whangai Trust when Adrienne was named as Franklin’s Finest Person of the Year back in 2009 at a ceremony in Pukekohe.

Two things struck me straight away – their total passion and commitment to the trust and the fact that they were ahead of the game when it came to getting people who had hit hard times back into the labour force.

Their project started in 2008 at their Miranda farm and has since expanded into Glenbrook and Pukekohe. The trust has won numerous awards, with the latest being the supreme award at the national Green Ribbon Awards.

The trust has grown largely to the Daltons’ persistence. They’ve always believed the community needs to take more responsibility for those living in poverty. They have stood true to this belief and helped hundreds into the workforce through their eco-nurseries.

Te Whangai Trust is a success story and the Daltons and their team deserve all the recognition they are receiving.

- John Brown

to do list

Contact us

OFFICE: 07 868 8850. **ADDRESS:** 104 Sealey St, PO Box 363, Thames. **EDITOR:** John Brown 07 868 3601, john.brown@fairfaxmedia.co.nz **AREA MANAGER:** Jason Douthett 027 705 1512, jason.douthett@fairfaxmedia.co.nz, **SALES:** Nikki Sanders 07 868 3604, nikki.sanders@fairfaxmedia.co.nz **EDITORIAL: reporters:** Jill Cleave, 07 868 3614, jill.cleave@fairfaxmedia.co.nz, Claire Fitzjames, 021 749 522, fitzjames.claire@gmail.com **CLASSIFIEDS AND CUSTOMER SERVICE:** Jacqui Kennerley, 07 868 8850, hauraki.classified@fairfaxmedia.co.nz **AFTER HOURS CLASSIFIEDS:** 0800 339 000 **CLASSIFIED DEADLINES:** Wednesdays 9.30am, Thursdays 9am for family notices. **DIGITAL EDITION:** haurakiherald.co.nz

CONTENTS

Conversations	6
Nadia Lim	10
Motoring	14-20
Welcome to the District	21-40
Property	41-49
What's On	50-51
Dr Libby/Puzzles.....	58
Sport	59-60

This newspaper is subject to NZ Press Council procedures. A complaint must first be directed in writing, within one month of publication, to the editor’s email address. If not satisfied with the response, the complaint may be referred to the Press Council. **PO Box 10-879, The Terrace, Wellington 6143.** Or use the online complaint form at **www.presscouncil.org.nz** Please include copies of the article and all correspondence with the publication.

SECURITY YOU CAN DEPEND ON

KEEPING YOU SAFE IS OUR TOP PRIORITY.

“a really efficient and easy to deal with company.”

With 22 staff fully trained in their respective areas of the industry, our no tolerance policy to crime has been a success in the local community. We attend Neighbourhood watch and work with police.

- Patrols
- Alarm Monitoring
- 24 hour local alarm response
- Burglar Alarm/CCTV Installations

- 24 HOURS 027 277 5583

mpcoromandel@parliament.govt.nz

“A large part of my job is helping people. For an appointment please contact my office.”

My community pharmacist...

Call in - No appointment necessary

..... checking Sore Throats to Prevent Rheumatic Fever

Available at...



330B Pollen St, Thames. Ph 07 867 9232 | www.pollenpharmacy.co.nz

POLLEN STREET

Every Saturday
8am to 12noon

Produce, Plants, Craft, Collectibles,
Food, and much more

07-868 9841

thamesmarket@xtra.co.nz

Kevin Dwyer BLA (Hons)
027 5257511
kevindwyer.la@xtra.co.nz
www.karolandscapes.co.nz

landscape
architects

VOLUNTEERS WANTED!

Lights and sirens (Regional)

The ambulance crews in your area could use some extra hands. Become a vital part of your community while receiving free NZQA first aid training. Full drivers licence required.

Tool time! (Thames, Waihi)

Put your gardening and DIY skills to work. Help is need with lawns, weeding and vegetation control, painting and some basic building and repairs.

Calm in a crisis (Regional)

If that describes you, please read on... Join a team that provides both immediate and ongoing support for those affected by crime or trauma. Full training is provided for you.

Host with the most (Thames)

Nobody likes hospitals... but you can make time spent there a little more bearable. Meet and greet patients and visitors, help with directions and queries, and assist staff as required.

To find out more about these and other volunteering opportunities in your area, phone 07 839 3191 or visit:

www.volunteeringwaikato.org.nz

Proudly supported by:

Te Whangai continues growing success

JOHN BOYNTON

An environmental organisation from Miranda has been honoured with the supreme prize at the 2016 Green Ribbon Awards.

The environmental based awards were presented at Parliament on Tuesday night and Te Whangai Trust (TWT) was named the overall supreme champion and also received the Community Leadership award.

Now in their 26th year, the Green Ribbon Awards recognise exceptional environmental achievements by individuals and organisations around New Zealand.

TWT co-founder Adrienne Dalton said she was stunned to see the organisation scoop the night's biggest prize.

"It's pretty humbling really, when you look at some of the big companies that were in the competition."

The trust provides 500,000 eco-sourced native plants, education, advisory skills and more than 156,000 volunteer hours each year to help restore ecosystems, wildlife corridors and waterways in the Waikato and Auckland regions.

Dalton said they strived to leave the environment in pristine condition for future generations.

In addition to its environmental focus, the trust weaved strong social elements into their

work, Dalton said.

The trust offers courses where beneficiaries can upskill and gain qualifications.

For Dalton, this social element is about changing the perceptions of unemployment.

"We believe that we can change the system, people will be

able to upskill while they are on the benefit," she said.

In February, the first crop of trust graduates received their diploma of Horticulture and Agriculture Level 2 and Numeracy and Literacy qualifications.

"It's about getting people to belong to their community and

making sure everyone has a turangawaewae, and they're not isolated."

TWT works alongside such companies as New Zealand Steel and also with the Franklin Local Board and the Department of Conservation.

Dalton said she was pleased to

engage with so many different sectors of the community.

"It's about trying to change a system that doesn't work."

Coromandel MP Scott Simpson said he was delighted to see TWT pick up the award.

"I've had an opportunity to visit their nursery at Miranda."

MP for Coromandel Scott Simpson with Te Whangai Trust founders Gary and Adrienne Dalton at the 2016 Green Ribbon Awards in Wellington.

One month FREE internet this Fieldays

Connect to a rural internet plan with Lightwire this Fieldays® and you will receive one month free internet PLUS be in to win free internet until 2020.

Lightwire knows the Waikato. We began building rural network solutions 10 years ago when no one else would and are proudly continuing to expand our coverage throughout the Waikato and Bay of Plenty. Using wireless technology we are able to provide broadband that allows you to stream movies and TV, chat on Skype, email and browse online. Call us to connect today or come and visit us in the Pavilion at Fieldays®.

50GB
125GB
300GB
750GB

0800 12 13 14
lightwire.co.nz

Cairns threatens to upset men

ANDY MCGECHAN

Thames dirt bike rider Natasha Cairns has been winning national titles in the women’s ranks for quite a few years and now she’s closing in on the men too.

The 31-year-old building company salesperson again dominated the women’s class when the five-round New Zealand Enduro Championships wrapped up near Tokoroa on Sunday and, remarkably, she also scored highly against the men when she finished overall runner-up in the intermediate grade.

Cairns came very close to stealing away with overall honours too after she won the intermediate class at the fourth round of five at Waimiha the day before.

But early series leader Josh Dando, from Loburn, bounced back after finishing third outright in the grade at Waimiha to win the day at Tokoroa and eventually clinch the trophy by six points from Cairns.

“I was pretty stoked to do so well against the men, but I’d rather have won it overall,” she said.

“When I won the day at Waimiha it was the best result I’ve ever achieved at the nationals. Traditionally, Waimiha

has not been a good place for me, but it all fell into place.

“Actually, the day was nearly all over for me at the first section when I got stuck in a bog.

“It was just poor line selection on my part and I was just grateful that another rider was kind enough to stop and help me out,” Cairns said.

“But I was riding more conservatively at Tokoroa and Josh (Dando) was certainly on the case ... he smoked me and I congratulate him.”

Fellow Thames rider Rob Howe finished 14th overall to win the expert veterans’ (over-40 years) class.

After retiring from enduro riding 10 years ago, Howe made a comeback this year and won the class against strong competition.

At prize-giving Howe thanked his fellow riders, who had been a lot of fun to compete, the volunteers and and his pit crew.

“It’s a great sport to be in, you get to see a lot of beautiful countryside, farms and forestry that are usually close to the public,” he said.

“I do it because it’s a challenging sport with lots of obstacles and endurance.

“You’re usually riding for five hours a day and up to five-day events.”

Thames rider Natasha Cairns on her way to winning the women’s class and finishing runner-up in the intermediate grade at the 2016 National Enduro Championships final round at the weekend.

PHOTO: ANDY MCGECHAN

Thames

100 MARY STREET, THAMES. PH 868 9565

Butchery
Chicken Breast Fillets
(skinless, boneless)

\$8⁹⁹
per kg

Butchery
NZ Beef Topside Roast

\$10⁷⁹
per kg

Produce
Loose Potatoes / Carrots /
Onions

\$0⁹⁹
per kg

Produce
Value Pack Kumara

\$2⁷⁹
per 1.5kg

Chilled
Pams Pizzas 400gm

2 for \$5

Seafood
Fresh Live Coromandel
Mussels

\$3⁴⁹
per kg

Business

- > Accounting
- > Business Administration
- > Enterprise
- > Event Management
- > Human Resources
- > International Tourism
- > Marketing
- > Operation and Production Management
- > Retail Management
- > Innovation and Entrepreneurship
- > Strategic Management

Health and Social Practice

- > Mental Health and Addiction Support
- > Nursing
- > Postgraduate Health and Social Practice

Sport

- > Massage
- > Sport Science and Human Performance
- > Postgraduate Sport Science

Information Technology

- > Computing
- > Information Technology (IT)

Education

- > Adult Specialist Education
- > Early Childhood Education
- > Teaching English to Speakers of Other Languages

Engineering

- > Civil Engineering
- > Electrical Engineering
- > Mechanical Engineering

English Language

Media Arts

- > Communication
- > Fashion
- > Interior Design
- > Music
- > Visual Arts

Primary Industries

- > Agribusiness
- > Animal Care
- > Horticulture
- > Arboriculture
- > Vet Nursing
- > Production Animal Technology

Applied Science

Trades

- > Automotive
- > Building and Construction
- > Electrical
- > Mechanical Engineering and Fabrication
- > Plumbing, Roofing and Gasfitting

Preparation/Foundation Courses

Māori Pasifika Trade Training

Hospitality and Cookery

Tourism

0800 294 6832

create your world

www.wintec.ac.nz/semester2

Valid 13 June - 19 June. Limits may apply for trade customers. OFFERS ONLY AVAILABLE AT PAK'nSAVE THAMES

AU-491965493

Fowler’s dedication to community earns a QSM

CLAIRE FITZJAMES

A Queen’s Service Medal was the last thing Gary Fowler expected when he was informed of his achievement in April. The Pauanui resident was recognised for his services to the community and agriculture in the Queen’s Birthday Honours.

Many will associate Fowler with the annual fundraising concerts he held in his backyard that attracted more than 1500 people and raised over \$150,000 for local emergency services including Westpac Rescue Helicopter, Coastguard, St John Ambulance and the Pauanaui Volunteer Fire Brigade.

His ambitious vision has also seen the construction of the 25-kilometre cycle and walkway that will connect Pauanui and Tairua. So far 4.2km of the trail has been successfully completed comprising 80 metres of board-walk, seven bridges, 15 donated named seats, native tree planting, instigation of a pest eradication/predator control programme and installation of a user counting device.

When he was informed of his award, he said it was in recognition of what the volunteers have done together. “I’m just the poor bugger who has got the recognition for it. You can’t get through all by yourself. It’s the people around you,” he said.

Gary Fowler and his wife Anne are ensconced in the Pauanui community.

Before his dedication to improving local facilities for the Pauanui community, Fowler contributed to a range of agricultural organisations while farming in Matamata. He was a disputes conciliator for Federated Farmers from 1984 to 2000 and an advisor to the New Zealand Dairy Board on research priorities.

Fowler was a member of the Regional Animal Health Advisory Committee from 1989 to 1994 and has been involved in deer farming organisations since 1988.

Over the years, Fowler said he had many favourite memories, including helping develop the Tirau Golf course when he lived in Matamata. He added that seeing the enjoyment on people’s faces at his concerts would always stick with him, enough to consider holding another concert. “I think we might have a one-off. I’ve been wavering on the fact one day we will have the final concert.

“Once we complete the trail, we will have a concert to celebrate,” he said.

Roading savings ‘tip of the iceberg’

CAITLIN MOORBY

Waikato councils have already jointly shaved about \$350,000 off roading costs and now think there’s potential to save millions of dollars annually through more co-operation. The Waikato Road Asset Technical Accord (Rata) was set up in 2014 to trial ways of cutting the \$160 million road maintenance bill. The \$350,000 is the first year’s result, but participating councils have their sights set on millions more. As a result, the nine councils involved in the Waikato Road

Asset Technical Accord (Rata) trial project have decided it will go full-time to assist better spending decisions. They are the Waikato District Council, Hamilton City Council, Waipa District Council, Otorohanga District Council, Waitomo District Council, South Waikato District Council, Matamata Piako District Council, Hauraki District Council and Thames-Coromandel District Council.

Rata chair and Hauraki Mayor John Tregidga said the declared savings to date are just the start. In its first 18 months,

Rata has generated \$350,000 in savings and it’s members estimate between 5 and 10 per cent of total costs could be cut annually through efficiencies gained by working together. Tregidga said Rata has made leaps and bounds in terms of knowledge sharing, overcoming skill shortages and working together to improve the management of road maintenance. “Establishing it for the long haul through a more permanent arrangement makes great financial sense if we can drive the sorts of savings being envisaged.”

SUBSCRIBE
AND SAVE
UP TO 34%

- To be suitable you must:
- be at least 18 years of age
 - currently have severe rosacea - a persistent red face with spider-like veins
 - **and** have numerous acne-like bumps on your face.

You will be seen by a Dermatologist and all study related care will be provided at no cost. You will receive travel reimbursement.

This study has approval from the New Zealand Ethics Committee. Contact us at Clinical Trials NZ now if you want to know m

*Limited time, only while stocks last. Excludes Everyday Dream Prices and clearance stock. Q Card and GE Finance lending criteria, fees, terms & conditions apply.

205 SEALEY STREET, THAMES
www.baxtersinteriors.co.nz

Phone 07 868 6128
Freephone 0800 686 128

Conversations

“If people can steal from the dead, who knows what other despicable acts they are capable of.

POINT OF DIFFERENCE

The price of milk is much debated including in *Hauraki Herald* of May 27.

Little seems to be said of Fonterra’s recent offer of over \$9 and relating to the world demand for product certified to the United States Department of Agriculture National Organic Program standard.

While this may well be a challenge it is far from impossible. Through the whole period of volatility the organic price has remained relatively stable so should be worth further investigation.

Fonterra has been calling for value added products for some time. In this case the value is added inside the farm gate rather than just by factory process.

For those needing a little support for the change process there are a number of consultants available as well as input suppliers.

The main thrust of marketing is about having a point of difference and always listening to what the market is calling for.

If a supplier or producer wishes to remain successful in the long term one needs to react to

market signals.

**Peter Bacchus
Coromandel**

PROTESTERS DESERVE SUPPORT

I was amazed to see the photo of protester Lucy Aitken-Read atop their drilling rig near Mt Karangahake (*Hauraki Herald* May 27). The accompanying article is certainly food for thought.

Lucy and the people of Karangahake deserve our support.

It brought back a flood of memories from the early 1970s to 1992 when several Coromandel communities were threatened in the same way.

Our perceived victories at the time were unfortunately short lived. The monster has never really departed, only changed its tactics.

Coromandel, with one of the world’s most beautiful and pristine coast-lines, beaches and reserves, unfortunately also contains very attractive (to the world’s mining giants), highly toxic mineral deposits, containing not only the target metal gold but even larger amounts of lead,

mercury, arsenic, zinc and cadmium.

A little research shows that the tailings leachate takes up to 200 years to show up in the environment – sometimes very destructively as far away as 100km from the actual mine. It sure doesn’t simply evaporate.

It would be very interesting to drill, say around the perimeter of the Waihi tailings dam today and test the ground water.

And for those who may think this activity should be part of our environmentally sensitive peninsula with its high rainfall just remember that the combined total of New Zealand’s mining/ quarrying industry contributes a paltry point 5 of 1 per cent to New Zealand’s GDP (compare that to tourism’s 12 per cent).

The Waihi mine of multinational giant Oceania Gold produces around 100,000 ounces of gold (not even refined/processed in New Zealand) per year but remember, about 99.999 per cent of the Waihi profits are remitted off shore. As for royalties? Check it out. They are a joke!

Come to think of it, much of Germany’s gold reserves are stored in a vault in New York.

GET IN TOUCH ONLINE

“Whoever did this is lower than the gutter and I hope they are proud of ... stealing from a dead woman.”

- Morag Neale from P1

Ergo, then why not simply estimate the amount of gold here, sell it, leave it in its present ‘natural’ storage and pay the Thames Coromandel District Council to keep it safe?

**John Macassey
Whitianga**

HEROES AT THE HOSPITAL

It’s been six weeks since I was discharged from Thames Hospital Medical Rehabilitation Ward after treatment for a long standing health issue.

Not only has the treatment turned my life around completely with major improvement to physical health, the experience along with care from such an amazing group of people has left me humbled and joyful to have received the warmth of such big hearts.

I could see how the doctors, nurses, cleaners, administration and kitchen staff have a job that would test the strongest fortitude but show nothing but smiles and positivity.

Thank you all so much for helping me heal and showing me that there are still heroes in this world.

Anthony Archer

ONLINE CHATTER

Stealing from the dead? That is sickening. I sure hope karma gives that person 10X the dose. I hope they never have a peaceful night’s sleep ever again.

- Karin Gabrielsen on Facebook

HAVE YOUR SAY

Letters must be no longer than 250 words and must be signed, with the writer’s name legible. Pen names not allowed. Letters must be original and should not have been submitted elsewhere. A full residential address and daytime telephone number must be provided. The editor reserves the right to abridge, edit, or reject letters. Letters do not necessarily reflect the opinion of the newspaper. For legal reasons, the correspondent’s opinion must be genuinely held by the correspondent. Send letters to: The Editor, Franklin County News, PO Box 14, Pukekohe, or email john.brown@fairfaxmedia.co.nz

Competition runs from 23rd May until 19th June 2016. For more information and terms and conditions go to SuperValue.co.nz

**Bluebird Original/Thick/
Thinly Cut Chips 140-150g/
Pepsi 1.5L**

**Fresh Tegel NZ Chicken
Tenderloins**

**Country Fresh Washed
White Potatoes 4kg**

**Dole Philippine or
Ecuadorian Loose Bananas**

**Waikato Draught/Lion Red
12 x 330ml Bottles**

**Stoneleigh
750ml**
(Excludes Rapaura/Latitude/
Wild Valley)

**Keri Fruit Drink/Juice
2.4-3L**

**Whittaker’s Chocolate Block
250g**

**Cold Power Ultra Laundry
Powder 500g**

Please drink responsibly

Specials available from Friday, 10th June 2016 until Sunday, 12th June 2016 or while stocks last. Certain products may not be available in all stores.

SuperValue Pauanui: Shop 1, Pauanui Shopping Centre. Jubilee Drive, Pauanui. Ph 864 7692
Sunday-Thursday 8.00am-6.30pm, Friday & Saturday 8.00am-7.30pm

Go to
our website
for more
chances
to win!!
supervalue.co.nz

Protect Karangahake in pavlova protest

CAITLIN MOORBY

Protesters hiked for three hours through native forest to deliver a pavlova to the site of a drilling rig on Queen’s Birthday, Monday.

Lucy Aitkenread baked the pavlova, but unfortunately couldn’t hand deliver the treat, as the last time she visited the rig she was arrested and charged with wilful trespass.

She made her first appearance in the Waihi District Court on Wednesday, along with two other Protect Karangahake protesters Alec Johnston and Ruby Powell.

“The good news is that we may be getting diversion, which means they will drop the charges, if we pay \$3000 reparation, and there will be no criminal record.”

However, Aitkenread said this is entirely dependent on an attitude test, where they must show great remorse in an interview.

Protect Karangahake member Nina Mayhara said the group delivered a traditional Kiwi desert to the Newcrest Mining drilling rig, which is on the edge of conservation land at Mount Karangahake.

“We wanted to deliver a message to the Australian mining company: there may be some confusion about the origins of a pavlova – but there mustn’t be any confusion over the purpose of New Zealand conservation land.”

Newcrest Mining representatives met with Protect Karangahake last week to discuss the company’s drilling intentions.

Aitkenread said this is what sprouted the pavlova idea, as Newcrest made it clear it didn’t understand the importance of New Zealand DOC land at the meeting.

“Unlike my pavlova Newcrest must be full of hot air if they think they can convince us all that mining on conservation land is acceptable,” said Aitkenread.

Aitkenread, who cannot go within 100 metres of the drilling site, attempted to watch on from the boundary.

She said a digger was operating when the protest group approached the site.

“Once the digger left, the protesters all sat down together, and ate a delicious pav in a beautiful setting.”

Aitkenread said it was the first pav she’d ever made, and it turned out a bit flat after the battering it got on the hike up.

A Newcrest Mining spokesperson said an excavator was undertaking rehabilitation work on three completed drill sites when the protesters approached.

“We acknowledge their right to protest but would ask that they respect the wishes of the landowners on whose land we are drilling.”

When asked whether or not the digger driver was offered a slice of pav, the Newcrest spokesperson replied: “doubtful...”.

*Living the lifestyle,
loving the choice.*

**Wednesdays Open Day,
Come experience the difference!**

- Family owned and operated villas
- 2 and 3 bedroom villas with designs for everyone’s taste and budget
- The upgraded Thames hospital nearby
- Active residents committee organising events and fun

Richmond Villas is the perfect location for your new lifestyle choice. This lifestyle village is adjacent to shops, amenities and healthcare facilities. Providing safety security and a friendly atmosphere.

Offer valid 10th June till 15th June 2016

\$29.99 ea	\$22.99 ea	\$19.99 ea	\$28.99 ea	Glenfiddich 12 yo 1 ltr \$ 79.99
Waikato 24, Lion Red 24, Speights 24	Ranfurly 18 pk 440 mls cans	Heineken 12 pk btls	Export Citrus 24 pk btls Steinlager Classic 18 pk btls	Glenfiddich 14 yr 700ml : \$ 79.99
\$31.99 ea	\$33.99 ea	2 for \$58	\$39.99 ea	Glenfiddich 15 yr 700ml : \$ 99.99
Smirnoff 1 ltr, Blackheart 1 ltr, Teachers 1 ltr	Famous Grouse 1 ltr, Grants 1 ltr	Seagers Gin 1 ltr	Jim Beam 1125 mls Black Douglas 1125 mls	Glenfiddich 18 yr 700ml : \$ 149.99
\$26.99 ea	\$26.99 or 2 for \$50	\$19.99 ea	\$12.99 ea	Glenfiddich 21 yr 700ml : \$ 219.99
Cody 7% 18 pk cans	Baileys 700 mls Elcharo Tequilla 750 mls	Penfold Club Port Wolf blass Red Label Port	Wither Hill Wine Range excl Pinot Noir	Glenfiddich 26 yr 700ml : \$ 419.99
				\$26.99 or 2 for \$50
				Maverick 18 pk cans
				\$9.99 ea
				Waikato Cream

SUBSCRIBE NOW

Visit mags4gifts.co.nz/sunday-star-times
Or call 0800 SUNDAY (786 329)

Lamb Leg Roast

Bone In

10⁹⁹kg

Lamb Shoulder Chops

8⁹⁹kg

Chicken Nibbles

6⁹⁹kg

Premium Red/Orange Kumara

1⁹⁹kg

Fresh Bluff Salmon Fillet

24⁹⁹kg

Vitor Seedless Navel Oranges

Product of Australia

2⁹⁹kg

Cadbury Block Chocolate

155g-200g

2⁸⁹ea

Moccona Freeze Dried Coffee Refills

75g/90g

7⁴⁹ea

Limited to 12 assorted

Wither Hills

750ml (Excludes Pinot Noir)

11⁹⁹ea

Limited to 12 assorted

Corona Extra

355ml 12 Pack Bottles

22⁹⁹pk

Limited to 48 assorted

7164889AA

Limited to 10 assorted

7164889AA

Thames Grey Power president Barry Young updates his knowledge of cell phone usage with the help of Britney Thompson, left, and Sophie Harsant.

Pensioners learn to use cellphones

JILL CLEAVE

Thames Grey Power members are busy learning that old dogs can be taught new tricks.

They are taking cell phone usage tuition from some young pups at Thames High School.

It all came about when Grey Power president Barry Young’s wife asked him why he wasn’t answering her texts.

“I realised us “oldies” could do with a few lessons on using the technology we are being given so I approached the Thames High School about getting some of the kids to teach us just what these marvellous machines can do,” said the 73-year-old.

He was put in touch with Year 13 student Evan Chang who said for a fee, mainly cakes and biscuits, he was sure he could round up a group of students to do the job.

Young said the youngsters were great and facing 14 senior citizens didn’t faze them at all.

“We met in the school library and

“I realised us ‘oldies’ could do with a few lessons.”

Barry Young

they split us into groups depending on which phone we used. Of course this made total sense from the get-go and we had a wonderful session, even going so far as downloading pictures,” he said.

The group has booked in for four weeks of tuition and have now found they can transfer a lot of their new skills to their i-Pads.

Chang said he was impressed with the ability of the older set to pick up the technology.

“They are all at different levels but all keen to learn, it has been a good experience and we have been glad to help them,” he said.

PAEROA

LIVESTOCK

PHIL BROWN

• Yard sales • Paddock sales

• Price in paddock • Stock valuations

Ph 07 862 3860

Mob 027 662 3860

Fax 07 862 3865

SUBSCRIBE AND

SAVE UP TO 34%

Brought to you by

stuff.co.nz

Cliff
Ph 07 869 5210
Mobile 027 211 4010

- ☐ Poles
- ☐ Retaining Walls
- ☐ Piles
- ☐ Digger Hire
- ☐ Available for Farm Work

Passion for science takes teenager to Australia

JILL CLEAVE

A Hauraki Plains College student is one of seven year 12 and 13 students to attend the Youth Australia New Zealand Association for the Advancement of Science in Brisbane in July.

Julia Baraugh, 17, said she was excited to be chosen to take part in the five-day residential science camp to be held at the University of Queensland.

“I was one of over 120 applications for a spot on the camp which is targeted at students who have a passion for science and technology and have demonstrated an interest out of school hours,” she said.

The New Zealand students will join 40 Australian secondary school students for a full science programme which will include both lectures and hands on learning in the areas of engineering, soil science, marine biology, animal anatomy, chemistry and genetics at the University of Queensland and Griffiths University.

This trip is funded by The Talented School Students Travel Award, administered by the Royal Society of New Zealand and funded by the Ministry of Business, Innovation and Employment for passionate science students who have been selected on a national basis to attend international science or technology events.

Hauraki Plains College student Julia Baraugh will be attending the Youth ANZAAS in Australia in July.

Snowdens Menswear

“the menswear specialists”

Suits & Sports
Jackets
Size 96 - 128
Dress Shirts
Dress Shoes
Ties, Belts &
Accessories

520 Pollen St. Thames
Ph: 8687056

AU-724930AD

Can anyone recommend a great cleaner?
Take care - flooding on Main Street!
Street BBQ next week - all invited.

Community cookbook

NADIA LIM IN ASSOCIATION WITH MY FOOD BAG

Midweek meatballs

Meatballs are a great meal to make ahead of time, for a quick and easy weeknight meal.

CHEESY MEATBALLS WITH THYME POTATO MASH & CHERRY TOMATO SPINACH SALAD

Thyme potato mash

600g potatoes, peeled and diced 2cm
1 tablespoon butter
3-4 tablespoons milk
2-3 teaspoons chopped fresh thyme leaves

Cheesy meatballs

450g beef mince
½ cup dried wholemeal breadcrumbs
1 carrot, grated
1 courgette, grated
1 egg
2 teaspoons Worcestershire sauce
1 tablespoon tomato sauce
½ teaspoon salt

1 cup grated colby cheese

Cherry tomato spinach salad

2 teaspoons balsamic vinegar
1 teaspoon Dijon mustard
½ teaspoon runny honey
1 tablespoon olive oil
1 punnet cherry tomatoes
1 apple
2-3 handfuls baby spinach leaves

Preheat oven to 220C. Bring a large pot of salted water to the boil. Line an oven tray with baking paper. Cook potatoes in pot of boiling water for 12-15 minutes until soft. Drain, return to pot with butter, milk and thyme and mash until smooth. Place all cheesy meatball ingredients (except cheese) in a large bowl, season with pepper and mix well to combine. Use a heaped tablespoon measure and damp hands to roll into

Adding chopped, fresh thyme leaves to mashed potato really adds the x-factor.

large golf ball-sized balls. Place on prepared tray and gently press the top of each ball to flatten slightly. Sprinkle cheese over each ball. Bake for 10 minutes. Turn grill to high and grill for about 2 minutes until cheese is golden brown, checking regularly to avoid burning. While meatballs are cooking prepare the salad. Whisk vinegar, mustard, honey and olive oil together in a bowl; cut cherry tomatoes in half; dice apple 1cm; place all in bowl with dressing and spinach leaves and toss to coat.
To serve Divide thyme potato mash and cherry tomato spinach salad between plates and serve cheesy meatballs on the side.

Each week Nadia gives you another easy recipe for your family and you'll find all the ingredients in My Food Bag. myfoodbag.co.nz

Call us to see how we can help today!

Ph: 07 884 8780 | Mob: 027 497 8598
www.upw.co.nz

AU-7230835AG



CODY'S 7% CAN
12 X 250ML,
WOODSTOCK 7%
12 X 250ML CAN
\$20.99
(EACH)

Indulge yourself...
BAILEYS 200ML &
WHITTAKERS SEA
SALT & CARAMEL
CHOCOLATE
\$20

LK WHANGAMATA
714 POT ROAD, WHANGAMATA
LK WHITIANGA
20 JOAN GASKELL DRIVE, WHITIANGA
GOLDDIGGERS TAIRUA
SHOP 1, 238 MAIN ROAD, TAIRUA
GOLD DIGGERS CORO
35 WHARF ROAD, COROMANDEL

ORGANISING AN EVENT? TALK TO US ABOUT HIRAGE.
CAN'T GET TO A STORE? ORDER ONLINE AT: WWW.LK.CO.NZ
AND HAVE IT DELIVERED. (DELIVERY FEES APPLY)

GOLDDIGGERS
THAMES
CNR POLLEN & WALTER
STREETS, THAMES
LK MT MAUNGANUI
290 MAUNGANUI ROAD,
MT MAUNGANUI
LK PAEROA
135 NORMANBY ROAD, PAEROA

VODKA CRUISER RASPBERRY
5% 12 X 275ML BOTTLE,
BILLY MAVERICK & COLA
7% 12 X 250 ML CAN, 2 X
SMIRNOFF DB & GUARANA
7% 4 PACK CANS FOR
\$19.99

WOODSTOCK 7%
6 X 330ML CAN,
DIESEL 7% 6 X 330ML
\$12.99
(EACH)

LION BROWN
330ML X 18 CAN,
ICE 330ML X 15
BOTTLES
\$20.99
(EACH)

SMIRNOFF RED 1L
GORDONS GIN
1L, DE VALCOURT
BRANDY 1L
\$34.99
(EACH)

STEINLAGER CLASSIC
18 X 330ML AND A
STUBBY HOLDER
\$36.99

WAIKATO
330ML X 24
\$34.99
(EACH)
Try me with...

CRISPY CORN
NIBBLES, SEA SALT,
BBQ OR CHILLI
FLAVOUR... ONLY
\$3.50

CORBAN'S HOMESTEAD
RANGE 750ML, NOTTAGE
HILL RANGE 750ML
\$11.99
or any 6 for \$60



HDC NEWS

This advertisement is authorised by the Hauraki District Council



Friday, 10 June 2016

China trip opens a world of opportunity

Their tickets are for China, but Paeroa College head girl Miranda Hodgson and Waihi College head boy Luke Fraser will have feet in many camps from August 1 to 9. The 17-year-olds have been chosen to attend the Jiading International Youth Friendship Camp with students from Japan, Korea, Ireland, Germany, Poland, Hungary, Serbia, and Montenegro – whose cities or districts, like Hauraki, have sister city partnerships with the Shanghai district of Jiading.

The young friendship ambassadors will share information about their respective homes and cultures, visit local tourist spots together, and take part in cultural experiences such as learning calligraphy, handicrafts and Chinese traditional manners. As guests of the People’s Government of Jiading they’ll be hosted in a hotel, paired with roommates from other countries.

Miranda and Luke are sharing in the expenses of their actual travel (airfares, visa and insurance), together with the Council. Part of the cost will be met from our sister cities fund, which we also use to support local students taking part in the Hauraki-Jiading annual educational exchange.

The pair will be accompanied by Councillor Julie Bubb, who with the other ward chairs interviewed six camp nominees and then had the tough job of settling on just two promising leaders: outgoing, high achievers able to speak clearly about their district and country. “We would have loved to send them all,” says Julie.

In her own words, Miranda is an “enthusiastic, determined and confident young Maori woman; a leader by example who’s committed to guiding and motivating others within a team environment”. The accomplished all-round student and athlete has already travelled to Australia to represent New Zealand on the touch field, and says sporting opportunities have opened the door to many friendships. “Different cultures have always appealed to me. Now I want to broaden my horizons through exposure to the rich culture that China has to offer.”

Meanwhile she has had an introduction to

Mandarin, thanks to lessons offered at Paeroa College as part of the Mandarin language programme established in the Ohinemuri Schools cluster in 2014.

Luke has likewise stood out academically, as a leader, and as a competitive sportsperson – particularly in basketball and football – as well as being a keen musician. He’s looking ahead to university studies in health and medicine; and after visits to Australia and a year living in Papua New Guinea is “passionate about travelling and experiencing different cultures”.

He adds that one aspect of cultural immersion he’s especially looking forward to is “the food” – and Miranda says the same.

Julie has made one previous visit to China as a member of a Council sister city delegation. “This is an amazing opportunity for our students to mix [with their overseas peers] on a different level and get a wider view of the world,” she says. I’m excited to be going with Luke and Miranda.”

Last year, Joseph Goddard of Paeroa College and Tyla Watford-McGraph of Hauraki Plains College attended the inaugural Jiading International Friendship Camp, together with Hauraki Plains College teacher Denise Casey. Julie says Denise’s tips and insights have been much appreciated and will definitely help in preparations for the 2016 trip.

“We didn’t know what to expect,” remembers Denise. Only on arrival in China did the group realise they should have prepared a power point presentation and a cultural performance. And despite English being the official language of the event, not everyone was proficient, so communication was a challenge – as was acclimatising to temperatures in the 40s. However the mixing and mingling was definitely unforgettable.

This year’s Hauraki representatives are taking everything on board, and are meeting and planning to make the very most of what Miranda describes as a “once in a lifetime opportunity”.

It's a Doggy New Year

As the saying goes, every dog has its day. For our District’s approximately 4300 canine residents, that day is Friday, 1 July: the beginning of the new registration year for all dogs aged three months or over.

Want to take care of registration from home?

If you’re renewing an existing registration and there are no changes to the registration details, you can head to the Council website - www.hauraki-dc.govt.nz - and make the appropriate payment using the online credit card or debit card payment option we introduced last year. (Or you can pay by internet banking, but you will still need to sign and return the registration form).

If you have any changes to make to the information on your notice, or are registering a dog or puppy for the first time, you’ll need to contact us so we can enter the correct details in the system.

Prefer the “old dog” way?

You can continue to register your dog by mail; or in person at our Ngatea, Paeroa or Waihi offices. There we can accept payments by cash, Eftpos, credit card or cheque; and can issue tags on the spot.

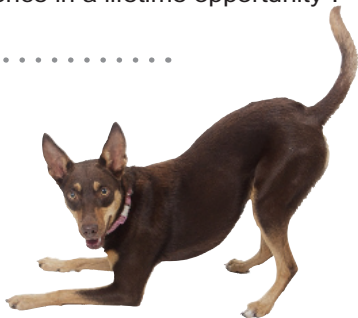

Want to pay less for registration?

Prompt payment of fees will ensure there are no penalty fees.

Apply before July 15 for our Responsible Owner scheme. For approved owners who meet the conditions, annual dog registration is reduced by \$30.

Have your dog de-sexed, thus qualifying for a \$15 rebate (a veterinary certificate must be supplied).

Where does the money go?

Registration fees pay for the administration of an up-to-date dog database; educational and adoption programmes; dog pound facilities including feeding, care, and homing or euthanasia of stray dogs; general advice on dog care; property visits by Council staff; animal control; and a 24-hour call out service.

We strive to keep registration costs as low as possible, and have been able to hold them at the current level for the coming year. The only change to the fee structure is the introduction of a Responsible Owner Licence transfer fee, for people bringing dogs into Hauraki from another council district where they already hold Responsible Owner status.

Are you entitled to a Rates Rebate?

Good news for low-income homeowners: the government has increased the thresholds for its rates rebates scheme, making more people eligible for a subsidy.

Ratepayers can now have a maximum annual income of \$24,440, plus \$500 for each dependant, to qualify for a full \$610 rebate. People with an income of up to \$40,000 may still be entitled to some assistance, depending on the rates amount and the number of dependants in the household.

Council will send out letters to Hauraki homeowners who have previously received a rebate, encouraging them to apply again. The Department of Internal Affairs requires people to apply every year for their rebate. Brochures are also being distributed with newsletters from all schools, so those that may be eligible because of dependants have a better chance of becoming aware of the eligibility criteria.

Rebate applicants can make a 15-minute appointment at a council office, with a Customer Services Adviser. Customer services staff are authorized to take the statutory declaration required by the Department of Internal Affairs. Every endeavour is made to ensure that these short interviews are friendly and private.

Alternatively you can call us to post a form to you or download a copy of the application from [http://www.dia.govt.nz/pubforms.nsf/URL/Application-form-2015-16-4-pages.pdf/\\$file/Application-form-2015-16-4-pages.pdf](http://www.dia.govt.nz/pubforms.nsf/URL/Application-form-2015-16-4-pages.pdf/$file/Application-form-2015-16-4-pages.pdf)

If you are completing the form yourself you will need to get the Statutory Declaration witnessed by a Solicitor, JP, Notary Public, Court Registrar or MP, before mailing it to Council.

If you are unable to come into a Council Office, home visits are available by arrangement. Council staff really will go the extra mile to assist!

Wage or salary earners need to bring a summary of earnings and a bank interest statement, for the period 1 April 2014 to 31 March 2015 to their appointment. Self-employed workers need to supply an income summary for the period 1 April 2014 to 31 March 2015 from IRD or an accountant. Those receiving income assistance need only bring their bank interest statement for the previous financial year, as the council has been instructed to use pre printed benefit schedules for this calculation. If you have received accommodation supplement throughout the year you do need to supply a statement showing the amount of accommodation supplement received.

Applicants must have been living at the relevant property as at the 1st July 2015.

The deadline for applications is 30 June 2016, but we encourage you to apply early in order to gain the benefits of the rebate throughout the rating year.

Save our drains for rain

Keep it clean

To clean up any spills or dirt outdoors, don’t just wash the mess down the stormwater drain. Soak it up with rags, sand or newspaper, or sweep it up, for disposal with general rubbish.

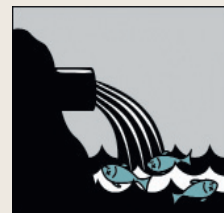

On the farm

- Fence off streams from cattle.
- Plant riparian margins.
- Apply fertiliser and dairy effluent responsibly to control nitrate leaching into groundwater and streams.

Let’s talk about death

JILL CLEAVE

The town of Thames will experience its first Death Café event next week.

The event comes with the invitation: “While it’s cold and rainy we will venture into the dark...to meet and talk about Death!”

Host Doris Sippl said death was the only thing we can be sure will happen to us.

“It has been pushed into the background but it is a part of life so at Death Cafes we review how we want to embrace it,” she said.

The Death Cafe get-together concept was first introduced in 2004 in Switzerland when Swiss sociologist and anthropologist Bernard Crettaz organised the first one with the aim of breaking the secrecy surrounding the topic of death. He has written a book, *Death Cafes: Bringing Death out of Silence*.

Sippl said there have been 3234 Death Cafe events in 36 countries so far.

At a Death Café, people, often strangers, gather to eat cake, drink tea and discuss death. The goal is to raise death awareness with the view of helping people make the most of their lives.

New Zealand has held regular Death Café events in Auckland, Canterbury, Christchurch, Nelson, Southland, Tauranga, Warkworth and Wellington.

The Thames Death Cafe will be held in Thames on Wednesday, June 15 from 7pm to 9pm at Tea Rose Cafe in Grahamstown.

Kerepehi Bowls and Sports Club life members are Harry Woods, left, Ian Sara, Bev Fisher, Noel Ipsen, Terry King and Hugh Fisher.

Kerepehi bowler awarded club life membership

JILL CLEAVE

Joining the Kerepehi Bowls and Sports Club turned into a fulltime hobby for one man.

Harry Woods, who joined the club in 1998 and soon became a very competitive player, was awarded a Life Membership at the club’s annual general meeting recently.

The award is limited to six current living members and Woods joins Ian Sara, Noel Ipsen, Bev and Hugh Fisher and Terry King in the position.

Club secretary Terry King said shortly after Woods started he became involved with Bruce Doughty, who was at the time a Thames Valley coach, on the

coaching school held at the club.

“These coaching schools were both for our own members and Thames Valley development squads. He teamed up with T Barry in 2000-1 season to win the Thames Valley under 5’s Pairs Championships,” he said.

The following season Woods skipped winning team of Leon Matthews, Peter Pharoah and Gary Thorburn in the Thames Valley under 5’s Open Fours.

At club level Woods won the junior singles, junior pairs, pairs, triples and was in the team which won the Taylor Shield in 2002-03.

Woods became greens superintendent at the club in 2009 and is still in that position.

Ohinemuri Club - Midwinter Banquet

Saturday 11th June, from 6pm, Ohinemuri Club
Featuring the Che Orton Band
\$25 pp for dinner & show
\$5 show only from 7.30pm
Dinner bookings are essential
Tickets available now phone 07 862 7987

Valley Cruisers Club Run to Kaiaua

Sunday 12th June
Meet at the 11am at the Paeroa Domain or the end of Hauraki Rd at 11.30am
For more information please contact Angela on 07 862 8196 or 021 239 6201

Paeroa Grey Power

Monday 13th June, 1.30pm, Paeroa Bible Chapel
Guest speaker: Karen Botting, Waikato regional Council Zone Manager
All welcome
For more information please contact Val: 07 862 6559 or Gail: 07 862 6256

Karangahake Hall Committee AGM

Sunday 19th June, 3pm, Karangahake School
All welcome, afternoon tea provided

Paeroa Co-Operating Parish Monthly Morning Tea

Wednesday 22nd June, 10am, Church Hall
Guest speaker: Rev George Bryant
Author, Preacher, Speaker, Politician & Social Worker
All welcome, gold coin donation
For more info please contact Val on 07 862 7346

BA5 - Business After 5 Meeting

Wednesday 29th June, 5.30pm, Advance Insurance/Mikkelsen Gallery, Paeroa
All Paeroa business owners and/or their representatives are very welcome
Any questions, please contact Jo at Positive Paeroa 07 862 6999

Salsa...

Thursdays, 4.30pm, Ohinemuri Village Hall
Gold coin donation
(Please park on Shaw Ave)

Paeroa RSA Pool Club Night

Wednesdays, 6pm, Paeroa RSA
*Prizes & *Raffles
All welcome

Elim Church Community Meal

1st & 3rd Friday of the month, 5.30-7pm,
Paeroa Elim Church, Station Rd, Paeroa
All welcome, a donation is appreciated

Paeroa Car Boot Market

1st & 3rd Saturday of each month
8am: Paeroa Information Hub car park
Contact organisers Trevor & Annie on 07 862 7833 or 020 4011 4722

Karangahake Hall Market

2nd & 4th Sunday of every month, 10am
On Paeroa’s main street
Please phone Moira on 07 862 9233 for more information

AA Meetings

Every Sunday, 1 Corbett Street, 10.30am
For more information phone Carey on 07 862 6843 or 027 683 8053

Justice of the Peace Clinic

Every Tuesday, 12pm - 1pm, Hauraki District building, Paeroa
Please phone 07 862 8609 to make an appointment or just pop in

Peter Davey - Business Growth Advisor with the Waikato Innovation Park

Paeroa clinic on 1st Tuesday of every month
Hauraki District building, Paeroa
Contact Peter for an appointment on 07 857 0540 or 021 124 9425
<http://www.wipltd.co.nz>

PRIVACY

A lot of people aren’t aware of their rights regarding the personal information that organisations and business hold about them, including their right to access that personal information and their right to request corrections to that information if it is incorrect.

It’s important to know about these rights as this kind of information can influence whether your loan application is accepted, what a life insurer decides about your insurance risk, or even whether someone decides to employee you.

You generally just have to contact the organisation, business or individual that has the information, to make your request. They have to respond to your request within 20 days of receiving your request. Just be aware that although a public sector agency can’t charge you for fulfilling your request, a business can charge you.

However they can only charge you for reasonable costs, for example for photocopying if it’s going to be a big job.

The business must tell you beforehand if they are going to charge you for the information.”

If they can’t or won’t give you the information you requested, they must tell you that, and give reasons why. If you aren’t satisfied with their response you can make a complaint with the Privacy Commissioner.

If you aren’t sure how to go about asking for personal information about yourself - for example from the Police, the credit reporting companies, or your DHB - come and see us. We can help you work out who you need to contact or how to make a complaint if your request is refused without good reason.

**WHISTLE-UP
A FIELDAYS
DEAL!
HUGE
SAVINGS
ON ALL
KITSET
BUILDINGS!**

UP TO 15%*

Farm Building with Lock-Up
21m x 9m x 3.6m with Roller Door,
PA Door, Zincalume

Double Garage with Storage
9m x 6m x 2.4m with
2 Roller Doors & PA Door

Claf Shed 21m x 6m x 3.6m with
Canopy, PA Door & Roller Door,
Zincalume (Wooden Gates not included)

Triple Door Lock-Up
9m x 9m x 3.6m with 3 Roller Doors,
Window & PA Door

**0800 TOTALSPAN
(0800 868 257)
TOTALSPAN.CO.NZ**

ENTER AT TOTALSPAN.CO.NZ

Visit us at:
29 Main Road, Kopu
THAMES

Coromandel MP Scott Simpson, left, Aaron Beattie, Christina Beattie, Judge Denise Clark, Bess Kingi-Edmonds, Lena Thompson and Hauraki Justices of the Peace Association chair Peter Pritchard.

New justices honour an ancient tradition

JILL CLEAVE

Bess Kingi-Edmonds has become the first Maori to be made a Justice of the Peace in Whitianga. She and Pipiroa accountant Christina Beattie were appointed as JPs last week, bringing the number of JPs in the Thames-Coromandel/Hauraki region to 110. Kingi-Edmonds took her oath in Te Reo. “For the last year I have been on a journey with Te Whare Tahuhu Korero o Hauraki learning my language and I believe I am the first Justice to use Te Reo as when I asked if I could do that I had to have the oath translated,” she said. Kingi-Edmonds joins only two other Maori women in the Hauraki

Justices of the Peace Association. Beattie was encouraged by a friend to become a JP and she said she was proud to have made it into the ranks. “A good friend of mine, Marise Morrison asked me to consider the role to try to encourage more young people to get involved,” she said. Six hundred years ago the Act of 1361 provided, amongst other things, “that every county of England shall be assigned for the keeping of the peace, one lord and with him three or four of the most worthy of the county...”, and so began the history of Justices of the Peace. The first appointment of a Justice of the Peace in New Zealand, missionary Thomas Kendall, was in 1814.



Thames-Coromandel District Council
are looking for
OUT-STANDING YOUTHS
AGED BETWEEN 16-24
to become the
Youth Voice
for their Community Board Area.

You’ll need to:

- Have wicked communication skills
- Be someone your peers look up to
- Know how to network – real life and social media
- Speak up for Youth issues
- Be passionate about Youth having a voice
- Live in the Thames-Coromandel District

You can learn more about what’s involved
and how to nominate yourself or
someone you know here
www.tcdc.govt.nz/youth-voice

Do you know the operating cost of your tractor?
Buy a John Deere 6105M or a 6150M tractor today
and secure your operating costs up front with our
4 YEAR COMFORT PLAN

JOHN DEERE 6105M ROPS

• 105Hp

priced from

per week

JOHN DEERE 6150M CAB

• 150Hp

priced from

per week

4 YEAR COMFORT PLAN

- No1 Brand in New Zealand
- 4 year / 2,000hr warranty**
- 4 year / 2,000hr servicing**
- 4 year 1.56% finance rate*

Conditions apply. Finance available through John Deere Financial Limited to approved commercial applicants only. *Offer is based on 45% deposit, gst back and 48 month term. Fees and charges apply. If not amended or withdrawn earlier, the promotion expires on 30/06/16 or while stocks last. **Warranty and servicing based on 48 months / 2,000hrs, whichever comes first. Warranty is a factory 24 month warranty with an additional 24 month power card limited warranty. All prices are based on tractor only. Optional equipment including FEL are additional. All prices exclude gst.



Quality Mechanical Repairs
Professional Servicing
WOFs
Diagnostic/Fault Finding
All Makes & Models

GENUINE
PARTS &
SERVICE

SUBSCRIBE
AND SAVE
UP TO 34%

Brought to you by **stuff.co.nz**

ULTIMATE MOTOR GROUP

Pollen & Richmond Streets | Thames | 07 868 6439 | www.umg.co.nz
After Hours | Brett Davies 0272 906 662 | Barry Paynter 07 868 8179 or 0272 906 669
Also Hewletts Road | Mount Maunganui

SUBSCRIBE NOW

Visit mags4gifts.co.nz/sunday-star-times Or call 0800 SUNDAY (786 329)

SUBSCRIBE AND SAVE UP TO 34%

www.mags4gifts.co.nz

GO WAIHI UPDATE

It's happened again. You get the extra day, you like it, and there isn't another one next week. We want more, we want more! OK, it's Labour Weekend near the end of October before the next public holiday, but we can handle it, we're tough, we can make the long haul without that one day off, just one, surely, can't we!! If not now's a good time to think of when to take some you time in the next month or three. Out with the winter woollies and on with the report.

WAIHI MATARIKI CELEBRATIONS

It's time for another round of New Year Resolutions with the Maori New Year Matariki, and some community celebrations over the next month. On Thursday June 23 there's the ECE Matariki Sports Day with a BBQ lunch at the Waihi Marae Reserve from 9.30 am to midday. Friday June 24 there's a Hikoi through the centre of Waihi with combined schools ending up at the Pumphouse for lunch. Wednesday June 29 you're invited to the community celebration from 5 pm to 7 pm at Waihi Memorial Hall, as well as the Dawn Viewing on Sunday 3 July at 6 am at Bowentown Heads, followed by a cup of tea at Otawhiwhi Marae. There's also a Tapuwai Tournament coming up on July 7.

WHIRITOA LIBRARY DINNER SOON

Friday June 11 is the time to book in your diary for the annual Whiritoa Library Dinner. A BYO affair, except for the mulled wine, it's a great way to enjoy good food, entertainment and raise some funds. The theme is a Touch of Red this year so think outside the square and include red in your outfit somehow. Included in the \$25 is the mulled wine, soup, your main and dessert.

SMALL TOWN, FUN EVENTS, GREAT COMMUNITY SPIRIT

Waihi's proud to be a busy little town with a heart of gold. There's always something on, and plenty of things coming up. Our website gives you an idea of what's happening. Like Goldfest across October, the annual Trolley Derby and Market Day early in October, our Christmas Parade and Market Day leading up to Christmas, the ECHO Walking Festival in March and April, Waihi's Warm Up Party for Beach Hop – the next one's Wednesday March 22 2017 – and a myriad of other events put on by locals, and not just FOR locals, you're always invited. Get involved and be part of the community. Contact me at GO Waihi for more information and any ideas.

GOTTA SAY A QUICK WELL DONE

With visitors galore and locals always keen it was great to see so many things on across the long weekend. Good on those who put these events on, creating some fun things to see and do, to add to the bush, beach and boutique shopping. Your hard yards are appreciated and sometimes go unmentioned. Here's a for example; Waihi Beach Art & Craft Fair, Waihi Lions Book Fair and Waihi Art Club's Art Exhibition.

D R A M A CLUB INVITE TO

Dance, Read scripts, Act, Mprovis, At Waihi Drama Society Family Nights. Held on the third Friday each month it's an opportunity to have some fun, develop performance skills and confidence in a supportive atmosphere. Perform a musical or dance item, take part in improvisation games and enjoy the refreshments too, all for a gold coin donation. Join them next Friday night from 7 pm to 9 pm at The Theatre in Boyd Rd.

SQUASH B GRADE AND UNGRADED TOURNAMENT

Here's a challenge. Waihi Squash Club is hosting this tournament from Friday 24 to Sunday 26 June at their courts in Baker St. The \$35 fee includes dinner on the Saturday night and they're taking entries up to Sunday June 19, just over a week away. If you're up for it email waihisquash@gmail.com, and remember the warm ups eh!

HERE'S A THOUGHT: There just aren't enough days in the week - end!

By Brian Gentil Go Waihi Coordinator
Phone 07 863 3030 email info@waihi.org.nz



GO
Waihi

Tony Richards Toyota Paeroa

www.richards.toyota.co.nz | 07 862 7674

Contact Stephen Richards 021 846 999 Finance Enquiries Tracey Millar 021 540 551 | Sales: Paul Griffin (Griff) 021 169 4036

2006 Suzuki Swift Sport 1.6L, 5speed Manual, Red interior seats	2014 Toyota Corolla Gx 1.8L, Auto, Reverse Sensors	2012 TOYOTA HIGHLANDER LTD 3.5L, Auto, 4WD	2015 TOYOTA HILUX SR Prerunner 2WD, Tow Bar, Ex Demo
--	---	---	--

2005 Toyota Vitz 1.3L, Auto Cheap Car to Run	2015 TOYOTA YARIS GX 1.3L, Auto, Low Cost Running	2014 Toyota Hilux 3.0L, Turbo Diesel, 4WD, Auto, Extra Body Decals	2004 Mazda MPV 2.3L, Auto 7 Seater
---	---	---	--

PLUS MANY MORE. VISIT OUR WEBSITE

Valley Toyota Thames

www.valley.toyota.co.nz | 07 868 8950

Contact Dale Muir 021 968 413, Bevan Muir 021 991 909 | Finance Enquiries Adrienne Uerata 022 011 2006

2014 Toyota Hilux 3.0TD 2WD Manual Alloys, towbar, tonneau cover, NZ new!	2015 Toyota Yaris GX 1.3P Auto Auto, power steering, A/C, steering wheel controls.	2015 Toyota Rav4 GXL 2.5P SUV Auto Tinted, alloys, reverse camera and towbar.	2015 Toyota Hilux 2.8TD SR 2WD Manual Nudge bar, towbar, tonneau cover, Bluetooth and USB interface.
---	---	---	--

2015 Toyota Yaris ZR 1.5P Auto Nice looking hatch, steering wheel controls and Bluetooth audio.	2014 Toyota Corolla GX 1.8P Auto Modern hatchback, A/C, bluetooth, CD player and remote central locking.	2005 Toyota Caldina ZT 2.0P Auto Alloys, tidy interior, power steering, a very nice looking wagon!	2010 Toyota Hilux 3.0TD SR5 Auto Running boards, alloys, sports bar, towbar and tonneau cover.
---	---	---	--

PLUS MANY MORE. VISIT OUR WEBSITE

PROUD
SPONSORS
OF:

FINANCE AND INSURANCE AVAILABLE ON ALL OUR
VEHICLES FROM TOYOTA FINANCIAL SERVICES

Normal lending criteria applies

“*Fieldays Deals*”
Mitsubishi Triton D/C
from **\$31990 + orc**
photo shown Triton Charger-X

2011 Toyota Hilux SR5 3.0L d/c ute, loaded with extras	\$33,995
2013 Toyota Hiace Regius van, petrol, 5 door LOW km’s	\$29,995
2016 Mitsubishi ASX XLS demo model.....	\$28,995
2013 Nissan Caravan 5 door, new shape.....	\$25,995
2013 Honda Insight Hybrid 20,000ks, NZ New	\$21,995
2008 Mitsubishi Pajero 3.8L, 4x4 swb.....	\$21,995
2011 Mitsubishi Lancer VRX leather, top spec in blue	\$17,995
2012 Ford Mondeo liftback, NZ new 47k’s	NOW \$17,495
2008 Mitsubishi Delica D-5 2.4L, auto, 8seater, new shape	\$16,995
2006 Mitsubishi Outlander XLS 7 seater 4x4	\$16,995
2006 Mercedes-Benz E350 fully loaded	\$15,995
2007 Honda Crossroad 18L, auto, 7 seats	\$14,995
2001 Toyota Hiace van 2.4L petrol, wheelcahir hoist	\$14,995
2007 Subaru Forester 10th Anniversary 2.0L, auto, awd	\$13,995
2007 Toyota Corolla hatch auto 58Km’s	\$13,995
2010 Nissan Note 1.5L, 5door hatch.....	\$12,995
2006 Daihatsu Terios Bego CX 1.5L, auto LOW km’s.....	\$12,995
2007 Nissan Wingroad s/w in Yellow	\$11,995
2007 Honda Odyssey S 7 seater tidy in silver	\$11,995
2005 Toyota Wish Aero Sports s/w 1.8L in blue	\$11,995
2006 Daihatsu Terios SX 1 onr NZ new in yellow	\$10,995
2005 Toyota Raum 1.5L, sliding rear doors	\$10,995
2007 Toyota Corolla GL 1.8L, auto, hatch NZ new	\$9,995
2005 Mitsubishi Colt Plus 53k’s power rear door	\$9,995
2004 Toyota Raum 1.5l, sliding rear doors	just \$8,995
2005 Suzuki Swift 5 door, auto in bronze	\$7,995
2004 Nissan Pulsar Q 1.8L, auto, 5door like new	\$7,995
2004 Toyota Passo 1.3l, 5door hatch.....	NOW \$7,320
2001 Ford Falcon XR6 AUiii 157km’s tidy in red.....	\$6,995
2001 Nissan Primera S/W.....	\$6,495
2000 Nissan Bluebird Sylphy 1.8L, auto	\$5,995
2000 Audi A3 1.8L 5door hatch	\$5,995
2000 Nissan Maxima NZ new	\$5,995
1996 Toyota Estima 2.4L, 8 seater	\$4,995
1997 Toyota Starlet Caret 5door	\$4,495
1996 Nissan Pulsar 1.5L, hatchback.....	\$4,495

05 HOLDEN VECTRA

2.2L auto, L/B, stereo, air con, tinted glass,
tow bar. Silver/black trim. Great cond.

01 TOYOTA FUNCARGO

Auto, stereo, air con and only 116kms. Extra
nice in red/Silver with tinted glass, grey trim.

02 FORD MONDEO GHIA L/B

Auto, mags, air con, stereo. Silver,
beige leather, tinted glass.

MAZDA PREMACY

2.0L Auto, 7 Seater, Mags, Tinted Glass,
Stereo, Air, Only 113Kms, White / Grey Trim

04 MITSUBISHI LANCER

2.0L, 5 spd, manual, NZ new with stereo,
air con, elect. windows. White/grey interior

06 HOLDEN COMMODORE S V6

Spoiler, 17” mags, stereo, air con,
tow bar, tinted glass. Silver/ black trim

MERCEDES 190E

2.6L auto, top quality compact in top
condition with factory mags, tinted glass

02 SUBARU FORESTER

Auto, mags, stereo, air con, elect.
windows, tinted glass, great looker in
red but noisy auto.

94 NISSAN BLUEBIRD ARX

2.0L auto, heater. Reliable car that
beats walking

97 NISSAN SUNNY

1.6L auto, stereo, air con, elect
window. Smart in silver, toning trim.

64 l/min main hydraulic pump capacity
24x24 with hi-lo + hydraulic
power shuttle (40kph)
600 hour/12 month oil change
intervals
Electronic high pressure
common rail fuel injection
Loader ready

84 l/min main hydraulic pump capacity
16x16 semi power-shift transmission 0kph)
3 speed shifttable PTO
(540/540E/1000)
Electronic high pressure commo
rail fuel injection
3 configurable rear remote valves
Loader ready

6.75L 6-cylinder engine
113 l/min CCLS high flow hydraulic
pump
16x16 semi power-shift
transmission (40kph)
Worklight package
High capacity lift cylinders

Terms and Conditions: Offers available for orders placed on or prior to 30th September 2016, for delivery on or prior to 31st December 2016, at participating Case IH dealers unless extended or while stocks last. Some exclusions may apply. Contact your local Case IH dealer for full details. Finance offers are subject to normal lending criteria. Images used are for illustrative purposes only, and may differ in appearance.

PAEROA
9 Puke Road
Ph 07 862 8783

SUBSCRIBE NOW

Visit mags4gifts.co.nz/sunday-star-times

Or call 0800 SUNDAY (786 329)

MOTORING

Old-school RAV4 still the most enjoyable

DAVID LINKLATER

First, the facts: this is an entry-level GX-specification Toyota RAV4 with a clattery diesel engine and AWD. Second, my humble opinion: driving this seemingly very traditional iteration of New Zealand’s best-selling SUV made me wonder whether the old ways might still be the best. I rather liked it. Looked forward to driving it every morning, even. I couldn’t help but compare this RAV4 to the last one I drove, the top-specification Limited with the 2.0-litre engine and 2WD,

because it’s within \$1000 of the GX diesel. That’s probably applying unfair circumstance to the former, because there are nine different RAV4s from \$38k to \$61k. There’s no shortage of choice. Nonetheless, what strikes me about the Limited 2WD in this context is that although it’s very 2016-SUV and makes perfect sense (luxury equipment with the entry powertrain for urban drivers), it isn’t a package that gets the best from the RAV4 platform. It has lots of goodies but it’s lacklustre to drive. No character. You might think that an everyman model like RAV4 and

Diesel engine and automatic/AWD drivetrain bring character to the RAV4 driving experience.

“character” are mutually exclusive. But the GX has it.

I’m a sucker for the businesslike tick of a turbo-diesel anyway, but Toyota’s 2.2-litre engine makes a useful (if not class-leading) 340Nm at 2000rpm, and drives through a proper six-speed gearbox. It makes the Limited 2WD’s 187Nm/3600rpm and continuously variable transmission seems turgid at best. The RAV4 – any RAV4 – has an accomplished chassis, but you need a decent powertrain and AWD to appreciate it. That’s two ticks for our test car, then. True, you can get Toyota’s compact-SUV with a 2.5-litre petrol engine that also boasts a six-speed ‘box

and AWD, but it can’t match the diesel for sheer verve. The oil-burner does cost an extra \$2000 over the equivalent 2.5 petrol, but it’s almost as quick to 100kmh (there’s only 0.6sec in it) and it sips two litres less fuel per 100km (notwithstanding the dreaded RUCs, of course). The GX doesn’t have the latest Toyota Safety Sense (TSS) package of driving aids fitted to other RAV4 variants, but it doesn’t feel bargain-basement. It’s tempting to say that this is a good, honest compact-SUV. But that’s underselling it a bit. It’s also quite an engaging one.

2012 HOLDEN BARINA HATCH 1.6L, auto	2015 SUZUKI KIZASHI GLX SPORT demo, 2.4L, auto	2015 SUZUKI VITARA LTD 1.6L, 2WD, Demo km's only	2015 SUZUKI SWIFT SPORT 1.6L, Auto, Low Km's, Like New Condition	2009 SUBARU OUTBACK LTD 2.5L, Auto, Very Tidy
Was \$13,990	Was \$34,990		Was \$23,990	
2014 ISUZU D-MAX LX 2WD Single Cab, Flatdeck, 3L Diesel, Manual	2013 ISUZU D-MAX LX 2WD Single Cab, Flatdeck, 3L Diesel, Manual	2015 SUZUKI CELERIO GLX 1.0L, Auto, Like new condition	2012 SUZUKI SX4 LTD NZ New, 2L, Auto, 2WD	2011 HOLDEN COMMODORE SV6 Sportwagon, 3.6L, Auto, Excellent Condition
		Was \$12,995	Was \$16,990	

CARS	
2012 Suzuki SX4 LTD, 2wd, 2L auto, NZ new	\$15,990
2014 Suzuki Swift GLX, 1.4L auto, Demo kms only.....	Was \$22,990 NOW \$21,995
2015 Suzuki Kizashi GLX Sport, demo, 2.4L, auto,	Was \$34,990 save \$2,000 NOW \$30,990
2015 Suzuki Swift Sport, 1.6L, Auto, Low Km's, Like New Condition	Was \$23,990 NOW \$22,990
2015 Suzuki Celerio GLX, 1.0L, Auto, Like new condition	Was \$12,995 NOW \$11,995
2007 Toyota Corolla S/Wagon, 1.5L, Manual.....	Arriving
2009 Subaru Outback LTD 2.5L, Auto, Very Tidy	\$9,995
2011 Holden Commodore SV6 Sportwagon, 3.6L, Auto, Excellent Condition.....	Was 24,990 Now 23,990
2012 Holden Barina, 1.6L auto, NZ new.....	\$12,990
COMMERCIALS	
2014 Isuzu D-Max LX, 2WD Single Cab, Flatdeck, 3L Diesel, Manual	\$24,990
2015 Suzuki Vitara LTD, 1.6L, Auto, Demo Km's Only....	save \$3,750 Now \$29,990
2016 Suzuki Grand Vitara JLX, 2WD, 2.4L auto, new	\$28,490
2005 Toyota Landcruiser VX LTD, 4.2L turbo, 7 seater, ex. cond.....	\$64,990
2013 Isuzu D-Max LX, 2WD, S/Cab, Flatdeck, 3L Diesel, Manual	\$25,990

WHYTELINE LIMITED

Paeroa - 39 Puke Road

Ph 07 862 8783

A/hrs: Mark Ross 021 906 931,

Mark Whyte 021 729 012, Terry O'Brien 021 588 874,

www.whyteline.co.nz

SUBSCRIBE NOW

Visit mags4gifts.co.nz/sunday-star-times Or call 0800 SUNDAY (786 329)

It's not Sunday without it.

No deposit finance across a range of Suzuki vehicles

Flag second-hand cars! Enjoy the benefits of a new Suzuki with no deposit and payments from just \$69 per week! Get a 5 year warranty, roadside assist package, and that new car smell. So why buy used? Hurry, offer available for a limited time.

* \$69/week based on Celerio manual (SSP \$15,230 plus orc), nil deposit, 3.9% interest rate and 5 year term. Payments include on-road costs, a \$395 documentation fee and \$13 PPSR fee. Total amount payable: \$17,998.56. Offer available from 15 May to 30 June 2016. Excludes Vitara Sport, Farm Worker, fleet purchases, demo vehicles and all other promotions. Conditions apply. SEE SUZUKI.CO.NZ FOR DETAILS.

WHYTELINE

Paeroa - 39 Puke Road - Ph 07 862 8783

A/hrs: Mark Ross 021 906 931, Mark Whyte 021 729 012, Terry O'Brien 021 588 874

www.whyteline.co.nz

**FORD RANGER XLT 2X4
3.2L MANUAL
\$42,990 + ORC**

**SAVE
\$6,050**

**FORD KUGA AMBIENTE FWD
FROM \$33,340 + ORC**

**SAVE
\$4,000**

**FORD FOCUS TREND
\$29,990 + ORC**

**SAVE
\$5,310**

**2015 FORD TERRITORY
TITANIUM**
2.7l Diesel, Auto
\$51,990

**2012 FORD MONDEO
ZETEC**
2.0 TD, Auto,
Wagon
\$22,990

**2015 FORD
KUGA TREND**
1.6L, Auto
\$31,990

**2013 NISSAN
MICRA ST-L**
1.2L, Auto
\$14,990

**2013 FORD FIESTA
ZETEC**
1.6l, Auto
\$18,990

**2005 MAZDA
AXELA**
1.5L, Auto
\$8,990

**2011 SUZUKI SWIFT
LTD**
1.5L, Auto
\$13,990

**2007 TOYOTA
YARIS**
1.5l, Auto
\$11,990

**2012 MITSUBISHI
ASX SPORT**
2.0L, Auto
\$22,990

**2004 FORD
FIESTA ZETEC**
1.6L, Manual
\$6,990

2008 MAZDA 3 GSX
2.0L, AUTO
\$10,990

2005 HONDA CIVIC
1.7L, Auto
\$8,990

2008 SUZUKI SX4
2.0L, Auto
\$9,990

2003 TOYOTA IST HATCH
1.3L, Auto
NOW \$7,990

ULTIMATE MOTOR GROUP

Pollen & Richmond Streets Thames | 07 868 6439
www.umg.co.nz
Also Hewletts Road | Mount Maunganui

stuff.co.nz

JUNE 10, 2016, HAURAKI HERALD 19

</

LT CREWCAB 4X2

FROM **\$29,990** +ON ROADS
RSP +GST

LT CREWCAB 4X4

FROM **\$34,990** +ON ROADS
RSP +GST

LS CREWCAB 4X2

FROM **\$28,990** +ON ROADS
RSP +GST

LTZ CREWCAB 4X2

FROM **\$31,990** +ON ROADS
RSP +GST

LTZ CREWCAB 4X4

FROM **\$37,990** +ON ROADS
RSP +GST

BARINA CD

FROM **\$19,990** +ON ROADS
RSP Including GST

CRUZE EQUIPE

FROM **\$24,990** +ON ROADS
RSP Including GST

CAPTIVA LS 7-SEATER

FROM **\$32,990** +ON ROADS
RSP Including GST

COMMODORE SV6

FROM **\$49,990** +ON ROADS
RSP Including GST

TRAX LS

FROM **\$28,990** +ON ROADS
RSP Including GST

Offers available on new cars sold by June 30 2016, or while stocks last at Participation dealers. Not available with any other offers.

HOLDEN PASSENGER RANGE

DEMO HOLDEN MALIBU CDX, Sedan, looks smart in white, , big savings, pre-reg special	\$35,995
DEMO HOLDEN CRUZE SRI V SEDAN Leather trim, alloy wheels and body kit	\$33,995
DEMO HOLDEN ASTRA, GTC Sport Coupe, 1.6L Petrol Auto.....	PRE REG SPECIAL \$32,995
DEMO HOLDEN CAPTIVA LS, 5 seater, 2.4 petrol, auto	\$30,990
DEMO HOLDEN CRUZE CD WAGON, 1.8L petrol, auto, pre reg special	\$28,995
2016 PRE REG HOLDEN VF Commodore SV6 Storm, towbar, alloys.....	\$46,995
2015 VF HOLDEN COMMODORE SV6 SEDAN	\$39,995
2015 HOLDEN TRAX LTZ, 1.4 turbo, Auto, leather, low kms	\$27,995
2015 HOLDEN BARINA RS 5 DOOR HATCH, auto, top of the line, only 9,900kms.....	\$21,995
2014 HOLDEN VF CALAIS, V6 auto, 1 owner	\$34,995
2014 HOLDEN COMMODORE VF EVOKE, latest model, only 20,000 kms	\$33,995
2014 HOLDEN MALIBU CD, sedan, 2.4 petrol, balance of new car warranty.....	\$22,995
2013 HOLDEN CRUZE SRIV HATCH, 1.6L, auto	\$22,995
2013 HOLDEN CRUZE SRIV HATCH, turbo 1.6, auto, top of the range, low kms	\$22,995
2013 HOLDEN BARINA SPARK, 5dr auto, low kms	\$12,995
2012 HOLDEN VE CALAIS V, V6 SEDAN, leather, towbar, only 32,000 kms.....	\$34,995
2012 HOLDEN BARINA SPARK, one owner, sold and serviced by us since new	\$11,995
2009 HOLDEN VIVA STATIONWAGON, 1.8L Petrol, 5 speed manual	ONLY \$6,995
2006 HOLDEN COMMODORE VE BERLINA SEDAN, auto	ONLY \$11,995
2004 HOLDEN ASTRA CLASSIC, Auto hatch, 1.8L.....	\$4,995
2003 HOLDEN HSV CLUB SPORT R8, 5.7L V8, Sedan, Auto	ONLY \$18,995
2003 HOLDEN ASTRA HATCH, Automatic.....	\$4,995
2003 HOLDEN COMMODORE EQUIPE SEDAN, V6, auto.....	\$7,995
2003 HOLDEN COMMODORE S V8 SEDAN, NZ new, one owner, only 71,000kms	\$14,995

OTHER POPULAR MAKES

2013 MITSUBISHI LANCER GSR, sedan, low kms, NZ new	\$19,995
2012 FORD FIESTA ZETEC, Vect tech auto hatch, NZ new	\$14,995
2012 HONDA JAZZ, 1.3L, auto, hatch	\$14,995
2011 FORD FALCON G6E, 4L, sedan, full extras and	ONLY \$21,995
2008 MITSUBISHI GALANT FORTIS, Alloys, real tidy.....	\$12,995
2008 HONDA ODYSSEY ABSOLUTE, 2.4 Petrol Auto, great looker in black	ONLY \$12,995
2007 MITSUBISHI GALANT FORTIS 2L AUTO, Travelled only 30,344kms	\$12,995
2006 SUZUKI SX4, auto, 5dr, hatch.....	\$9,995
2005 NISSAN TIIDA, auto, looks smart in red.....	\$9,995
2005 MITSUBISHI LANCER 4 DR SEDAN, 1.8 lt Petrol, Auto.....	ONLY \$7,995
2003 TOYOTA AVENSIS S/WAGON 2LT PETROL, Auto, Tow Bar, Nice in Red	ONLY \$7,995

UTES & RECREATIONAL VEHICLES

2016 DEMO LTZ HOLDEN COLORADO, 4x4 Auto, tow bar, tuff deck, canopy, nudge bar ..	\$54,990
2015 TOYOTA RAV 4 GLX, AWD, 2.2 diesel, NZ new, 9,900km.....	\$35,995
2015 HOLDEN COLORADO 7 LTZ 2.8 LTR DIESEL, in Red, only 8000kms.....	\$47,995
2013 HOLDEN COLORADO LT, 2WD, double cab, 1 owner, tuff deck, tow bar and canopy...	\$33,995
2013 HOLDEN CAPTIVA, 7 SX, 2wd, 2.4L petrol.....	\$23,995
2012 HOLDEN COLORADO 7 LTZ SUV, 2.8L Diesel in black	ONLY \$37,995
2012 HOLDEN COLORADO LT 4X2, 2.8 diesel manual, hard lid, tow bar and nudge bar.....	\$27,995
2011 NISSAN NAVARA ST-X 450 4X4 D/cab, only 42,000kms.....	\$35,995
2008 HOLDEN LX CAPTIVA, 7 seaters, 3.2L V6 petrol, one owner	\$21,995
2007 MITSUBISHI OUTLANDER VR-X, 7 seater, 2.4L petrol, AWD	\$17,995
2005 FORD TERRITORY WAGON, 4L AWD, Ghia, in silves.....	\$14,995
2005 NISSAN ELGRANDE PEOPLE MOVER 2.5 petrol auto.....	\$12,995
2003 MITSUBISHI TRITON 4X4. NZ New, Space Cab Ute, 3L petrol, 5 speed.....	\$15,995
2002 HOLDEN RODEO, 4x4, d/cab, 3L, diesel, manual, flat deck	\$11,995
2000 HOLDEN RODEO, 2.8 diesel, 2WD flat deck, 1 owner, low kms for year.....	\$11,995
1999 HOLDEN RODEO, D/Cab, 4x4 Ute, 2.8L Diesel, Manual	ONLY \$9,995
1997 FORD COURIER XL CREW CAB, 4x4, 2.5L diesel, manual.....	\$11,995
1996 NISSAN NAVARA UTE, S/CAB, 2WD, wellside	\$7,995

A warm welcome to our supportive community

Jason Douthett

I wish to extend a very warm welcome to all newcomers, your friends and your family to the Hauraki and Thames-Coromandel districts.

The district has presented me and my family the perfect opportunity to balance a hectic work life with an active and enriched home life.

Scenic walks, beach getaways or getting the boat out on the water for some terrific fishing are among my favourite ways to unplug and I consider myself privileged that I do

not need to travel great distances to make the most of my downtime.

My interaction with people in the community, from schools and clubs and different businesses and organisations, has been positive. I particularly like the down-to-earth attitude and feel I get from most of the people I deal with in the area and the support and focus on supporting and contributing to the community is impressive.

There are many great things I enjoy about being a part of the region and there is always plenty of ways to get amongst it.

Steampunk The Thames is a fun, creative and quirky experience I

would recommend to all. If you love seafood and good times, the Scallop Festival in Whitianga is coming around again in September.

Paeroa's V8 and Motorcycle Show and Swapmeet and Paeroa's Battle of the Streets are great end-of-summer events for us motorheads also.

I want to take this time to thank the residents and businesses in the district for their support of the Hauraki Herald. I invite newcomers to the district to also actively participate in our online communities via social media website Neighbourly.

Neighbourly is a free private

social network where neighbours can connect with each other online.

Connected communities are safer communities.

Neighbourly can also help connect newcomers with businesses in the local area, everything from trades and services to vets and local retailers.

You can find us at neighbourly.co.nz

To get the best out of this community, I encourage you to get involved. There's a variety of groups and activities to suit most interests.

■ Jason Douthett is area manager at Hauraki Herald

Jason Douthett

Why Moanataiari?

We are currently zoned for 2016. Please ensure that your name is in the ballot for 2017. If you need clarification you're welcome to meet the principal and staff or contact the school. Call our office on **07 868 6504**, email office@moana.school.nz

Mō tātou o Hauraki

Affordable health & wellbeing services
for everyone in our community

GP FEES

- ◆ 17 years & under - **FREE**
- ◆ 18-65 years - \$17.50
- ◆ 65 + years - \$10.00
- ◆ **FREE** under 25s sexual health checks & *many other health services throughout Hauraki*

NURSE FEES

- ◆ 0-17 years - **FREE**
- ◆ 18 + years - \$10.00

Te Korowai GP & Nurse Clinics

Thames: 07 868 0033; **Te Aroha:** 07 884 9208
Paeroa: 07 862 9284; **Coromandel:** 07 866 8084
www.korowai.co.nz

FREEPHONE:
0508 tekorowai
0508 835 676 924

We welcome all farming families to the District

HAURAKI PLAINS MOTORS
1 PIPIROA ROAD, NGATEA. PHONE: 07 867 7021. Frank 07-867-7370
A/hrs: Mike 07-867-3057 • Miles 07-867-7138 • Orrin 027 392 2920

Farming major economic driver for Hauraki

Whether your new home is in the Hauraki Plains, Paeroa region or the Waihi Basin, a warm Hauraki welcome to you and your families to this beautiful part of the country.

Farming plays an important part for our district and is the major economic driver so we fully appreciate the benefits that farming plays for the Hauraki region.

The farming industry in our district is well supported by the P3 Trust which has been functioning for just over five years now and focuses on profitability and progress in the dairy industry.

It has built an excellent reputation with not only the local farming community, but with rural professionals, both local and further afield.

Fit4Farming is another initiative that aims at getting you off farm and into other physical activity.

The Elephant in the Paddock project, initiated by Hauraki District Council, is another initiative to address and raise awareness of farmers mental wellbeing.

The district has much to offer by way of sport, recreation, climate and scenery, as well as high quality land for farming so I hope you join in with the many opportunities there are here for social and community involvement.

I encourage you to get involved with your local community, get to know your neighbour and take part in the many opportunities available.

The Hauraki Rail Trail which runs from Thames to Waihi, and is due

John Tregidga (right) encourages newcomers to try out the Hauraki Rail Trail.

to be extended to run from Kopu to Kaiaua, is a major attraction for the district.

Young, old and in between enjoy the national standard cycle track,

heading off along the trail and stopping on the way to enjoy the hospitality and food on offer at the cafes.

We hope you enjoy your time in

our district and your farming experience is both a profitable and enjoyable one.

■ John Tregidga is the Mayor of Hauraki District

AU-7275389AA

PURIRI SCHOOL
BE TRUE-KIA PONO
WHERE TINY SEEDS GROW INTO
MIGHTY TREES

www.puririschool.com

WARM UP
FOR
WINTER

Quality heat pumps sales and services.
Professionally installed.

WE COVER
Thames | Hauraki Plains
Seabird Coast | Tairua and Pauanui.

CALL ERIC NOW ON
07 867 5547 or 027 323 7616

Looking after mental wellbeing of the community

If you're new to the district and are feeling the pressure of working in the dairy industry, which can be a stressful environment at present, help is at hand.

The Hauraki District Council Plains Ward initiated a forum and invited members from across the rural and health sectors to help identify areas of concern within the farming community.

They identified the rural and social isolation of farmers, the stigma they faced getting help, not knowing where to go to get information as well as impending financial and environmental pressures.

Hauraki Plains Ward Chair Gill Leonard says the forum also highlighted concerns from people at the front line supporting farmers - for example, accountants, vets, rural suppliers - who felt they were lacking some of the skills to help farmers who were showing signs of stress and mental unwellness.

"They wanted to help but did not know how," she says.

A project group aptly named The Elephant in the Paddock and comprising members from Hauraki District Council, The Waikato District Health Board and Te Korowai Hauora o Hauraki, was set up to address the identified gaps.

"It was not about reinventing the wheel but capitalising on the great resources already available and empowering the community to be knowledgeable and accepting of the mental wellbeing of our community," Gill says.

The Elephant In The Paddock group has since activated several

initiatives including:

- Holding two Dairy NZ *The Good Yarn* workshops to help people identify stress and know how and where to seek help
- Creating a localised pamphlet for farmers with information on services and help available

- Organising a Suicide Prevention Workshop - date to be advised.
- Talking to six Hauraki Plains farming families and writing a series of articles about their journeys and stress-coping strategies. These articles are published weekly in the Hauraki

Herald for six weeks. (see opposite)
Gill hopes that by sharing these stories, not only will farmers and others in the community appreciate that mental wellbeing is as important as physical and financial wellbeing, but that local community groups will come together to host

If you need help contact:
■ **Your local GP**
■ **Rural Support Trust 0800 787 254**
■ **Rural North Waikato Health and Addiction Services 0800 080 939**
■ **After hours Crisis Team 0800 505 050**
■ **Te Korowai Hauora o Hauraki 0508 835676924**
■ **Police 111 (if in immediate danger to themselves or another)**

Farmers like Jemma and Matthew Morrissey have shared their story as part of The Elephant in the Paddock project.

community functions where farmers can get off the farm and socialise.

- The Elephant in the Paddock is funded by Hauraki District Council, Te Korowai, Hauraki PHO and WDHB and will run for a year.

Book now for a **free hearing test**

Hearing aids getting old?
Not working as well as
they should????

Book now for a **Free Hearing aid check
and adjustment**

**Now visiting
Waihi Hospital, Toomey Street, Waihi**

102 Sealey St, Thames • P: **07 868 8454**
E: **admin@totalhearingcare.co.nz**

Talking and giving things a go work wonders

Jo Belworthy

Out of sight, out of mind is the philosophy Pipiroa couple Nikki and Martin Keane have to take the attention off the stresses of the day-to-day running of their farm on their occasional weekends off.

“You’ve got to get off the farm,” Martin says. “If you’re at home and you hear the machines starting up or the cows coming in, then the farm will be constantly on your mind.”

Getting off the farm doesn’t necessarily mean spending a lot of money – visiting friends and family is high on this couple’s agenda and Nikki often takes the kids for walks in the Kauaeranga Valley.

Between them the couple have five children – Georgia 10, Corbin 13, Hunter 17, Ruby 25 and Darcy, 23.

They appreciate the value of community and for total rest and relaxation, they often head to the family bach at Whangamata, or, to get the adrenalin pumping, Martin, who confesses to being a broken down hockey player, gets out on the field for a run-around.

He encourages people to give something a go and says Hauraki has a lot to offer for sports-minded adults.

“You don’t necessarily have to know anyone, just join up with a group and you’ll quickly meet up with a few friends and mutual interests. It takes a certain degree of courage but that’s short-term.”

For those who may lack social contact he suggests helping out with coaching kids’ groups.

“It’s a lot of fun and all coaches need help, so if you’re feeling lonely go down and run with the kids – that’ll take your mind off it,” Martin says,

He adds that coaching is not just for parents and children.

“We had granddads coming and we had different people just wanting to be a part of it.”

But it’s the Kopuarahi Indoor Bowling Club that holds Martin’s heart dear.

“It’s a bit of an institution now of farmers and ex farmers who get together and have some fun,” he says. “And really, if you want to

Nikki and Martin Keane, with daughter Georgia, on their 130-hectare dairy farm in Pipiroa.

have a gripe, gripe at someone that understands and they do. Some of the guys at bowls are in their 70s and have been there, done that”.

Martin grew up on the 130-hectare farm that has been in the family since 1911. Though he knew he always had farming up his sleeve, his first career was designing sleeves of a different kind – as a clothing machinist making men’s clothes.

He returned to the land he now owns when he was 29, with Nikki joining him five years later, the couple coming together after meeting at a mutual friend’s wedding.

Nikki recognises that good communication is the key in any partnership and knows when Martin

Talking helps us not to feel so vulnerable and foolish that we got ourselves in this situation, because everybody is going through it.

Nikki Keane

reverts to what she calls ostrich-like behaviour, where he goes into an almost denial state.

And while Martin agrees that he sometimes hides his head in the dirt, he says he does actually address the issues when he needs to.

“Sometimes it is just far more comfortable when you don’t have to face it. It may be ostrich-like but I tell you what, if you constantly dwell on it, it would chew away.”

Nikki acts as the driving force and stresses the importance of sitting down together and talking things through.

“We’re in a partnership and we know the financial pressures,” she says.

“And while we have the regular calving and seasonal stresses, now it’s pretty much all financial stress, so talking helps us not to feel so vulnerable and foolish that we got ourselves in this situation, because

everybody is going through it.”

Martin says more information is needed in the community as to other services farmers can call on if they need it, including for mental health.

“Starting with your doctor – everyone should have a relationship with their doctor.”

But in the end Nikki and Martin know there are others worse off than themselves.

“We need to take a step back and ask what are we grateful for – we still wake up and live in a beautiful country, we’re fed, we’re clothed, we’re not war-torn, and if we lost it all tomorrow, we’ve still got family,” Nikki says.

Your Early Childhood Learning Centre

At Pukekos, we too want to see your child grow into a competent, confident, caring person with sound learning habits and a life-long love of learning – it’s what we do best!

creating the magic of childhood

Thames Paeroa Ngatea
www.pukekoseducare.co.nz

Entrepreneurial and volunteer culture comes to the fore

Welcome to our district

As the MP for Coromandel, I welcome all new residents to the region.

Agriculture is fundamental to our economy both nationwide and locally and you new residents have arrived in a part of the country steeped in farming history and tradition.

It's great to be farming here despite the ups and downs of the economic cycles.

While commodity prices change we know that the dairy sector has great prospects based on the strength and future growth of our markets.

As stakeholders in this sector that means your future is bright too.

The Coromandel electorate runs from the top of the Peninsula, down to Katikati, wrapping around Te Aroha and the fertile Hauraki Plains, up the west side of the Firth of Thames.

We have a great entrepreneurial and volunteer culture here with strong, welcoming and excellent local facilities being hallmarks of the region.

Combined together, these will help you build your own networks, be it through farming organisations, volunteer groups, hobby clubs or your children's schools.

We are blessed with some of the country's best weather and nearby bush, beaches, rivers and cycleways provide recreational activities that are internationally famous.

Coromandel MP Scott Simpson says the volunteer culture in the district is strong, including sporting volunteers like Paeroa College Netball's Bronwyn Buchanan, left, and Annette McCloud.

From fishing in the Firth of Thames or in the ocean off the eastern coast, to bush walks, mountain biking and hunting opportunities in the ranges, the region has loads for outdoors folk

to do, plus it is rich in history too. They are right on our back doorstep and I invite you and your families to make the most of every opportunity to enjoy all our region has to offer.

I am always keen to meet people from around the electorate and there are lots of ways we can keep in touch. Please never hesitate to make contact by phoning my local office

on 07 868 3529, emailing me at mpcoromandel@parliament.govt.nz. My website is scottsimpson.co.nz Again welcome to the Coromandel electorate.

VETS

Are you a new farming family to the Plains or an established farmer considering a change? We are your most cost effective choice.

The team at Hauraki Vets would like to extend a warm welcome to all the new farming families to the Hauraki Thames district. It's a great area and we hope you enjoy your time here. If you are new to the district and need to decide on a vet or if you are considering a change then take a look at what we have to offer.



Veterinary care for all types of animals.

Our team of veterinarians have a wide range of skills across all species, farm animals and pets. We offer a true "mixed" animal service. We have TWO vet clinics situated in Ngatea and Thames. Our Thames clinic has a focus on pets whilst our Ngatea clinic is mixed with a full companion animal clinic and vets for farm animal services. Our main branch in Ngatea has been a Best Practice Accredited Clinic for "Mixed" Practice since 2005. This means we consistently have met the high standards for both farm and pet services that our Vet association has set. If your cat needs a tooth out or your cow needs a manicure then we have the staff to get the job done.

Farming – your life and livelihood

For many of you dairy farming is your life and livelihood and so our dairy focus is on delivering to you a service which is:

- Un biased, evidence based and up to date
- Cost effective
- Most importantly "We are there when you need us" Our team all live locally and are part of the community...so help is never far away.

Within our vet team we have the skills to offer advice and services for:

- Mastitis and milk quality
- Reproduction treatments and analysis
- Animal and Herd Health
- Feed testing and nutrition advice.

Locally owned and operated

We are now the only 100% Locally owned and operated Vet clinic of the Hauraki Plains supporting our community.

When it comes to key decisions on herd health, local experience and trust is essential for a successful outcome. Our owners, Peter Marshall and Natalie Rangihika have over 30 years experience combined in the area.

Country Vets for Country People at Country Prices.



NGATEA	THAMES
87 Orchard Road	309A Pollen Street
07 867 7056	07 868 3013

www.haurakivets.co.nz

The Coromandel gets under your skin like no other part of New Zealand, according to Glenn Leach.

Roll up your sleeves and be part of a great community

Glenn Leach

Welcome to the Coromandel!
You've moved to the best spot in the country and I encourage you to get in amongst it.
I can tell you from experience it's a great place to raise a family, run a business and roll your sleeves up and become a part of a great community.
The clubs, sports teams, organisations and business here are in it together and made up of many who had only planned to come for a few years but who

ended up staying for decades.
That's what the Coromandel is like. It gets under your skin like no other part of New Zealand.
And it'll become a part of you too.
We're a legendary Kiwi summer holiday and visitor destination, our region is very diverse, from productive farmlands on the plains to glorious beaches and fishing grounds that offer up everything from snapper, mussels and oysters on the west coast to scallops and world-renowned game fish on the east coast.
This diversity extends to the

communities that make up the Coromandel Peninsula, each with its own unique qualities and character.
While you're here, be sure you make the most of the beaches, learn to surf if you've never tried it before, enjoy gorgeous scenic walks, get out on the rail trail cycleway and take the boat out for some of the best fishing anywhere.
My team has put together a good website so you can get up to speed quickly.
Go to tcdc.govt.nz and have a look around, once you're on the site you can sign up and subscribe to

our latest news www.tcdc.govt.nz/ subscribe and we're also on facebook www.facebook.com/ThamesCoromandelDistrictCouncil and twitter @ourcoromandel.
My customer services team have also asked me to remind you that it's free to change over your dog registrations from your old Council. Just give them a call on 07 868 0200 and they'll help you sort it out, along with anything else you might need from us.
Once again, welcome to the Coromandel.
■ Glenn Leach is Mayor of Thames-Coromandel District Council

Glenn Leach

Shop Locally,
School Locally

- Outstanding facilities
 - Great community links
 - Low student to teacher ratios
 - Quality learning with quality staff
 - Flexible and responsive to learner and family needs
- We are Paeroa. We are proud to be **the** Paeroa College.

Best little community in the heart of the Hauraki

Jo Tilsley

Welcome to Paeroa... the best little community in the heart of the Hauraki.

We just know that you're going to enjoy all the benefits of living in a friendly, close knit and caring rural community, with stunning natural resources at your doorstep.

We have a fantastic array of retail businesses and services where you will find people only too willing to go the extra mile to help you with what you need.

Our schools deliver high quality programmes, working closely with

their families.

We have clubs and community groups to cater for a myriad of interests and needs.

Voluntarism is one of the strengths of our community and you will discover the people of Paeroa are generous not only with their skills and resources, but also their time.

The breathtaking Karangahake Gorge with its beautiful bush and river walks, along with the Hauraki Rail Trail and the river running behind our town means we're spoilt for choice when it comes to outdoor pursuits.

Not only is Paeroa the antiques

capital of New Zealand, we are also the events capital, with three huge events attracting literally thousands of spectators, taking place in the month of February alone.

People often comment that there's always something happening in Paeroa, and they'd be right.

If there's anything you think we can help you with, please feel free to pop into the Paeroa Information Hub today and welcome.

■ Jo Tilsley is town promoter at Positive Paeroa

There's always something going on at Paeroa Domain.

- House & Land packages available
- Double Nogs as standard in all Platinum Homes
- Platinum Series come with DVS & Methven "Waipori" (as standard in Platinum series)
- Double glazing, Ribraft Insulated concrete floor, with Bradford Gold batts... All standard

AU-7275121AA

One month FREE internet this Fieldays

intern p
i v n
n i

50GB

125GB

300GB

750GB

0800 12 13 14
lightwire.co.nz

A warm Waihi welcome offered to newcomers

Brian Gentil

Welcome to Waihi, New Zealand’s town with a Heart of Gold.

We’re the hub of the Coromandel and East Coast and a great place to live, work, play and visit.

The Waihi Basin is very fertile, with good rainfall. Farming is varied and diverse, with everything from orchards and horticulture to dairy, sheep and dry stock.

Shop downtown in our mall without walls, with free car parking, and no time limits.

Waihi has a good variety shops, including gift and specialty stores along with a great selection of shops for your day to day needs, from men’s and ladies surf and fashion clothing to all your farming needs at our rural outlets, and with that friendly small town down-to-earth service.

Waihi has a great choice of reasonably priced eateries whatever your taste and budget, with cafes, restaurants and fast food outlets including Indian, Thai, German, European and sushi.

We have a great backyard, with some of the best walks in the country, some of the top beaches and lots of history too.

Children are well catered for with several preschools and kindergartens, a number of primary schools, Waihi College takes children from year 7, intermediate age, and we have an international college on the outskirts of town.

For visitors and locals alike we recommend taking the Waihi Gold Mine Tour and checking out the

Waihi has a great variety of shops and a great backyard of walks, historic attractions and beaches.

Photo: MIKE MATUTINOVICH

Gold Discovery Centre.

The Waihi Art Centre and Museum is full of Waihi’s mining history and the historic Victoria Battery is a must-do too.

Annual events to look out for through the year include Waihi’s

Warm Up Party for Beach Hop on March 22 in 2017, Goldfest through October with a variety of events including our annual GO Waihi Trolley Derby and Market Day, annual art exhibitions, the Nugget Multisport Event in May, our annual

Christmas Parade in December, the A&P Show in November and ECHO Walking Festival across March and April with 40 plus walks around the region.

Visit our website www.waihi.org.nz regularly for a

background to Waihi and to find out what’s happening around the area; and for more information email info@waihi.org.nz or call 07 863 3030 at Go Waihi.

■ Brian Gentil is the co-ordinator of Go Waihi.

We’re proud to support our community and businesses, connecting people. That’s what makes Paeroa the best little town in the middle of everywhere.

Call in or phone for all you need to know about what’s happening around town.

Jo Tilsley | ☎ 07 862 6999, 027 330 3170
✉ enquiries@paeroa.org.nz
www.paeroa.org.nz

at the *Paeroa Information Hub*
101 Normanby Road, Paeroa

Visit our NEW display Kitchen showroom

- Kitchens & Bathrooms
- Doors
- Hardware & fittings
- Glass & glazing
- Commercial fittings
- Hettich International endorsed showroom
- 3D computer design service

- New ArchiTech Drawers
- Moving corner units
- Soft close • Push to open
- LED lighting

Proudly involved with Morrinsville Community Patrols & Kiwi Recovery on Thames Coast

www.ewjkitchens.co.nz
Email: ewj@actrix.co.nz

Suppliers to Hauraki, Thames and Coromandel areas also

Eastern Waikato Joinery Ltd
KITCHEN & JOINERY SPECIALIST
Custom Built Cabinetry • Window and Doors
Ph 07 889-7654 Fax 07 889-7658
3 Allen Street Morrinsville

Doug Black

We encourage choice, self-direction, community involvement and our senior students have opportunities to engage in either trades academies, gateway or work experience placements as well as

The recent opening of Paeroa College's B Block has taken its facilities up to another level.

We are proud of our achievement levels particularly at

NCEA Level 2 and Level 3.

We value tradition. We value preparing for the future. Most of all we value our students.

Come in and visit, I'd be delighted to meet you and show you why our school is so amazing.

We can't wait to welcome you to

the Paeroa region and Paeroa College itself.

■ Doug Black is principal of Paeroa College

**COMPARE
OUR
PRICES!!**

Specialised welding services

- All trailer construction / repairs
- Towbars fitted
- Steel Supplies
- Farm machinery repairs

We also have

- Water Troughs • Feed Troughs • Roto Press Pipes
• Septic Tanks • Paving Slabs • Chimney Sections
• Incinerators • Effluent Tanks • Weeping Walls
• Tilt Slabs

- 16.5hp
- Hydro transmission
- 98cm cut

- 16.5hp
- Hydro transmission
- 84cm cut
- 250 litre catcher

- 22 hp
- Hydro transmission
- 102cm cut
- 300 litre catcher

Hauraki Plains College students have a tradition of doing well at co-curricular activities like Smokefree Rockquest.

The welcoming buildings of Hauraki Plains College are open for new secondary school students in the area.

Welcome to a tradition of excellence

Ngaire Harris

A warm welcome to new families in our community.
As a rural secondary school, we stand for traditional values intending to promote respectful and responsible young people who have the motivation and capacity to take their place as contributing citizens in the world beyond school.

Our guiding principle, Excellence is our Tradition, is an aspiration we strive for in every aspect of college life, whether in the classroom, on the sports field or on stage.

In 2015, our pass rate in NCEA Level 1 was 98 per cent, 99 per cent for Level 2 and 97 per cent for Level 3.

We also track our school leavers, 98 per cent of whom continued with further education or entered

full time employment.

We believe that all students are ‘smart’ and that our key task as educators is to support students to develop their unique talents and interests.

We provide a wide range of programmes of learning for both academic and hands-on learners.

Classical studies, sports studies, outdoor education, business studies, primary industries, building

and construction, performing arts and film studies are examples of the extensive range of courses available.

True to the ‘Flat out and loving it’ mantra of the Hauraki Plains, on offer are many co-curricular activities including more than 30 sports along with choir, jazz band, Rockquest and stage challenge.

Coming to a new school is not easy, but our “one student at a

time” approach means that we take the time to assist students with adjusting to their new environment.

Although we have an enrolment zone in place, we welcome all inquiries.

For more information check out our website aurakiplains.school.nz or contact me on principal@aurakiplains.school.nz

■ Ngaire Harris is principal of Hauraki Plains College.

Welcomes
all new arrivals to the Hauraki Plains

We are Located in **Ngatea Township**
for *All Your Healthcare Needs*

Ph **8677521**
Cnr Ranui & Dent Sts Ngatea
Email: aurakiplainshealth@aurakihealth.co.nz

Values based school – RECIPE For Success
Strong student leadership
Fantastic learning, cultural and sporting opportunities
A wonderful place to learn

- Drain cleaning • House sites • Digging • Farm Tracks
- Digger/bulldozer hire • Truck hire • Metal cartage
- Hay & Silage Carting & Mowing
- Mulching vegetation, gorse, barberry, ti-tree etc

Check this out!

Atlantic

- Kingsingle Mattress
- Pocket coil springs
- Base extra

Marriott

- Queen Bed
- No disturbance pocket springs
- Luxuriously soft comfort layers

Asti

- Recliner suite
- Hard wearing microfibre fabric
- Supportive seating

Balvano

- Feature Chairs
- Range of fashion fabrics
- Choice of colours

Brighton

- 7pce dining suite
- 1600x800mm table with 6 chair
- Solid NZ pine

Milford

- 3 seater plus 2 seater suite
- Leatheraire fabric upholstery
- Super supportive seating

Liberty

- Tallboy and lowboy \$299 each
- Mirror extra \$99
- Bedsides extra \$119 each

Bella

- Corner chaise suite
- Choice of fabric colours
- Left or right chaise option

Aprilia

- 7pce dining suite
- Extention dining table
- 6 upholstered chairs

Celtic

- Bedroom pieces
- Dresser or tallboy
- Mirror \$99
bedsides \$119

Umbria

- Single slatbed
- Choice of fabric colours
- Queen size \$299
- Mattress extra

Skorpios

- Double bed
- Pocketcoil spring system
- Comfy pillowtop

12 Months Interest Free Terms available

For more amazing Deals, visit furniturezone.co.nz

Find out how The Coromandel is good for your soul

Hadley Dryden

Kia ora and welcome to The Coromandel

If you've decided to settle or you're just passing through, remember to take some time to find out why The Coromandel is good for your soul.

Renowned for its natural beauty, green pastures, misty rainforests and pristine golden beaches, The Coromandel is blessed with hundreds of hideaways, making it an ideal place to escape - or live if you're lucky.

The Hauraki Rail Trail has energised towns and businesses along its path in recent years. Visitors and locals alike are getting back on the bike as a means of exercise and exploration all year round.

The Karangahake Gorge is the jewel of the trail and paints a picture of the past with gold mining relics found along the way.

Cycle to Waihi or transfer aboard the Goldfields Railway from Waikino and you'll find The Coromandel's latest attraction. The award-winning Gold Discovery Centre is an interactive experience that tells the story of this gold town.

Along the way you'll have plenty of options to fuel your engine, the Hauraki Rail Trail is noted for its dining options as much as it is the scenery.

The Coromandel is known for its homegrown fare, typically serving the best locally sourced food of the season.

The area is blessed with beautiful scenery, even if you're just out for a bike ride.

Stray Dog Café, on the Seabird Coast, is one of many places that are worth a Sunday drive, if not for the food then the art gallery.

Of course there are plenty of galleries around the region, with much of the work featuring nearby coastlines and landscapes.

No doubt they'll inspire you to explore a little further, this time of year is perfect for walking the Pinnacles and the Coromandel Coastal Walkway, both world class attractions right in our backyard.

Much like the fishing that continues to lure boaties week

after week.

The 400km of coastline means there are plenty of accessible spots to drop a line.

Along this coastline are the must do's that help the Coromandel buzz all summer long.

But to truly appreciate their

significance go and visit New Chums Beach, Cathedral Cove and Hot Water Beach now to appreciate why locals say this place is good for your soul.

■ Hadley Dryden is manager of Destination Coromandel

Te Puru School

Our future starts here

Welcome!

There is a big welcome waiting you and your child as you come through the gates.

Our Juniors

The early years are a time when your child needs to feel safe and secure in their learning.

Anne Kershaw and Scott Sell bring years of experience and provide your child with the perfect start to their school career.

Our students are also supported by outstanding teacher aides, who really care about the children and will often go above and beyond the call of duty to help.

Our Seniors

Our senior school is an area defined by innovation and independence.

Guided by Pippa Harry and Emily Darrah, our students develop the ability to plan and organise their own timetables and manage themselves with increasing confidence and maturity.

The Virtues

Our school truly values the virtues and these leave a lasting impression on our students.

Many of our students go on to leadership positions in high school, and we regularly receive feedback from high school staff of the high calibre and admirable character of our graduates.

Our Middle School

In our middle school, we continue to focus on our Key Competencies which underpin our NZ curriculum - relating to others; self-management; participating & contributing; thinking and text & symbols.

Sarah Oxford, Jayne Bolsover and Caroline Auld nurture unique classroom environments for their students that are full of aroha and the joy of learning.

The Zoneswork is unique to our school and has been developed over years of inquiry.

The skills that are taught in the morning; structured reading, writing and maths enable personal exploration to take place.

t:

e:

w:

A fit farmer is a happy, healthy farmer

Ian Handcock

The Fit4Farming Trust extends a warm welcome to all the new families who have moved into the Coromandel and Hauraki districts. Our aim is to drive initiatives to build a vibrant, energetic farming community to improve the wellbeing of our people. The Fit4Farming Trust was set up to address farmer wellbeing with a focus on physical fitness and health. Local riders recently cycled from Ngatea to Bluff to bring awareness to farmers' health. Farming can become stressful but it is how we react to these stressors that is important if we want to live happy fulfilling lives. This is where exercise can help. Exercise is important not only for physical health but also mental health as it releases endorphins and dopamine, the happy drugs, which have a positive effect on us. Healthy fit farmers have more confidence and generally have a positive attitude to life. They create positive workplace cultures which result in more profitable businesses. The added benefit of being fit is fewer workplace injuries and less burnout. Farmers can take control of their health by going to their local doctor for a check-up before calving starts and begin implementing some exercise into their week to prepare their bodies for calving. To help farmers start an exercise programme, Fit4Farming runs monthly coffee rides and welcomes anyone along.

A group of farmers recently complete a cycle ride from Ngatea to Bluff. Here they are enjoying a break at Molesworth Station.

These rides are a way to get some activity in and connect with others in a positive forum. The rides are low key and use the Hauraki Rail Trail. The next scheduled ride is on July 5 .

Go to the Fit4Farming Facebook page for more details. There is also a very supportive cycling network in the community where everyone is open to sharing information. There are weekly spin

classes and rides and low key Sunday cycle rides for those who want to get back into it or simply give it a try. Look out for more exciting Fit4Farming events coming up this

summer. Contact me on 0274870447 for any more details. ■ Ian Handcock was the organiser of the Farmstrong Fit4Farming Cycle Tour.

Encouraging more people to be more active more often

On behalf of Sport Waikato, welcome to all newcomers to the Hauraki/Thames-Coromandel region.

We are fortunate to live in a beautiful region and you will be impressed by our backyard and the sport and recreation opportunities it provides.

Sport Waikato is a not-for-profit regional sports trust whose purpose is to inspire and enable our people to be active and healthy for life through sport, recreation and physical activity.

Sport Waikato's head office is based in Hamilton, but our region is served by district co-ordinators in both Hauraki (Julie Stephenson) and Thames Coromandel (Justine Baverstock).

The district co-ordinator's role is to identify the sport and recreation needs of our communities and link with Hamilton based staff to help meet those needs.

Sport Waikato programmes cover such things as Under Fives (working with parents and service providers to promote the benefits of being active from day one), KiwiSport (promoting sport to school aged children) and Project Energize (improving nutrition and physical activity in primary and intermediate aged children).

Other programmes include SportsForce (supporting sport at a grassroots level), Club Development (encouraging people to play and volunteer in sport, and supporting clubs) and Pathway to Podium (getting our pre-performance athletes ready for life

Keeping fit and active helps the whole community.

as a high performance athlete).

Other roles undertaken by the district co-ordinators include organising the annual District Sports Awards to recognise local sporting achievement, working with the Thames Valley primary and secondary schools to help with school sports competitions, and

providing opportunities for the community to be physically active through events like the ECHO Walking Festival and upcoming Trail Trilogy Fun Run and Walk.

Sport Waikato's vision is "Everyone out there and active", so every day we advocate for 'more people to be more active, more

often'.

Physical activity, sport and recreation are important to the health and wellbeing of our community.

■ To find out more about Sport Waikato and our wide variety of programmes plus all of our community sport clubs and

recreation groups, please visit www.sportwaikato.org.nz.

Contact Julie Stephenson - hauraki@sportwaikato.org.nz or 027 486 4955 (Hauraki)

or Justine Baverstock - thamescoro@sportwaikato.org.nz 027 434 1565 (Thames Coromandel)

Franklin Vets Kopu – Driven by our clients success

We offer a great service and veterinary expertise to farming clients throughout the Hauraki Plains and Coromandel Peninsula.

Our modern facilities also cater for companion animal consultations, laboratory work and customisable health plans for all stages in your animals life. We stock an extensive range of veterinary recommended production and companion animal products,

The Kopu team is made up of Greg Lindsay (Franklin Vets Director and Veterinarian), Timothy Batchelor (Veterinarian), Nina Mical (Rural Trading manager), along with front desk support team of Teresa Higgins and Karen Peacock. We will also have the assistance of David Moors this Spring – an experienced dairy vet, with us again having returned from his trip to the UK.

We strive to go the extra mile for clients and focus on delivering an exceptional level of service.

Why choose us?

Some of the benefits you will enjoy as a client of Franklin Vets Kopu:

- A locally owned and managed clinic handily located in Kopu.
- Quality Products & Services, competitively priced.

- Consistency of vets – a highly skilled animal health team dedicated to delivering real results.
- A proactive, planned approach to animal health ensuring cost savings and maximising returns.
- A team of focused large animal veterinarians including two Intelact consultants, a national leader in mastitis management, 10 InCalf trained advisors and a Healthy Hoof advisor.
- Smart on-farm decision making using the latest technology and data analysis.
- Access to the latest equipment/techniques (Infonet, Backpack scanners, Toughbooks etc) to ensure every job is completed as well and as efficiently as possible.
- Structured companion animal health programmes (puppy/kitten, dental, weight-loss, old-age).
- Companion animal support from our clinic in Pukekohe. This includes access to high grade surgical suites, ultrasound, digital x-ray and in-house laboratory technology.

David Moors BVSc

Greg Lindsay BVSc

Being Neighbourly down on the farm

If you spend more time with your herd than you do with humans, perhaps it's time to sign up to Neighbourly.co.nz.

A free and private website that encourages community togetherness in neighbourhoods all over New Zealand, Neighbourly fosters interaction and conversation between neighbours by creating an easy way for them to talk and share online.

It's about sharing local news, views and advice and getting to know the people we share a friendly nod with as we pass one another on our tractors.

Farming clichés aside, Neighbourly isn't just for the major cities across the country.

So why is Neighbourly a good tool for rural communities to connect?

Nicole Garner, an arts-based community development facilitator said the community platform's biggest advantage is localised social inclusion.

"It can sometimes be difficult and take quite a long time for people new to an area to build relationships with the locals," Garner said.

"They may find it difficult to find out who lives where and what's happening when because rural communities often communicate via word of mouth. Neighbourly can fast-track their participation and involvement in local events because it makes it easier for them to find out what's happening in their local area."

Garner said it could also be hard for new neighbours to make valuable connections with

Top 10 Reasons why Neighbourly is great for rural communities

1. Neighbourly puts a name to the face and lets neighbours know who lives where.
2. Neighbourly Groups and Events help new neighbours find out what's going on in their communities, helping them integrate easier - and long-term residents keep on top of what's going on.
3. Neighbourly teaches kids how to be more socially responsible and aware of other people in their communities through technology that they're already used to using.
4. The online platform reduces geographic distance between neighbours, where regular face-to-face interaction isn't always possible.
5. The more they know about each other, the more members can be alerted to security issues like strange cars or overflowing letterboxes.
6. Livestock gone walkabout? Spare tractor for sale? Need a waterblaster for the weekend? Keen to swap produce? Make a post on Neighbourly and you'll find all sorts of friendly folk at the ready.
7. Neighbourly Urgent Alerts allow neighbours to reach other immediately via SMS text message for emergency situations such as flooding, livestock on the road, a bushfire or a missing person.
8. Tackle issues collectively whether it's a crime and safety matter or a call to bring broadband to the community.
9. Looking for work or have an opening in your business? Let your community know.
10. Keep an eye on your community while you're on the go or away from home using the Neighbourly iPhone or Android apps.

locals because of already-strong connections within the community.

"Rural communities can often be very tightly-knit and may be made up of families who have lived there for generations. If you're not considered a local until you've lived there for 20 years or more, it could be hard for new people to feel like they belong," she said.

"Neighbourly can help to break down those barriers and make it easier for new people to meet their neighbours. It doesn't take the

place of face-to-face contact, but it can help to create a sense of connection so face-to-face contact happens more regularly."

Ultimately Neighbourly is about bringing communities closer together, regardless of where they are in the country.

■ For more information about Neighbourly and to sign up to your own neighbourhood, visit www.neighbourly.co.nz.

Neighbourly can be used to share information about events on the rural calendar like calf club.

MASSIVE
STOCK
CLEARANCE

SALE

All Furn
0 – 50% Off

All Gi e ½ Price20% Oanchester

Cus PriceAll Bedale Prices

Assorteets ½ PriceFloor0-50% Off

Carpet Rnts
uced to Clear

Only While Stocks Last

Sale Ends 30th June

PAEROA FURNITURE & FLOORING

34 Belmont Road • Phone 07 862 8833

AU-7273842AA

Keeping pace with farming issues

Federated Farmers has 24 provinces and seven industry groups comprised of elected representatives from within its membership base.

Along with the Federated Farmers policy and advocacy team and national board, these representatives combine to advocate for profitable and sustainable farming nationally, regionally and at a community level. It even extends internationally too.

One of Federated Farmers' key strengths is the federation's policy team. This benefits members and the wider farming on diverse matters including infrastructure, environment, biosecurity, science and innovation and local government.

The policy and advocacy team comprises 25 of the best policy analysts within New Zealand.

While the Government is busy Federated Farmers keeps pace with the issues throwing its weight to counteract any negative outcomes for farmers from policy changes.

At a local level it advocates before councils on issues such as the RMA, biosecurity and rates. This is a massive undertaking as it means analysing 68 Local Government plans submitting on most. This involves reading over 15,000 pages of policy plans.

No other organisation in New Zealand comes close to carrying out the in-depth analyses on policy changes that Federated Farmers undertakes.

As council processes vary, having a consistent national

Federated Farmers does not rest in its advocacy for member farmers whether they be in the dairy sector or other farming practices.

approach assists in winning positive outcomes like fair rates.

From an advocacy sense delivering on Federated Farmers' purpose requires delivery on its core accountabilities.

It assesses new and existing risks and decide how to respond to them.

It also works with other stakeholders in both government and industry.

Representing a number of different industry groups and being

voluntary funded, means Federated Farmers is not constrained by legal requirements as per levy funded bodies.

Federated Farmers' real strength in advocacy lies in the extensive networks that it has across government, industry and communities.

Combined with a reputation for delivering fair and reasonable outcomes for farmers make for a powerful combination.

It has a reputation for being able

to identify new issues early too.

Federated Farmers is unique in that its farmer members also front up at hearings, making advocacy positive and direct from the farmers' view point.

As a number of threats to the farming industry emerge, it is important that Federated Farmers' advocacy work remains of the highest quality so that its farming members and the entire primary sector continue to farm sustainably and profitability.

■ Your local Federated Farmers contacts are:

Kevin Robinson - president, 027 286 1636, robinsonkevinandcatherine@xtra.co.nz

Rob Crow - meat & fibre chairperson, 021 682 271, manager-ohanalp@hotmail.com

Greg Lindsay - dairy chairperson, 027 593 9495, glindsay@fvs.co.nz

Michael Cox - sharemilkers section chairperson, 027 424 6221, evans@no8wireless.co.nz

Working with Farmers for Farmers

NZ Farmers Livestock was launched on the 1st of December 2011 and currently there are 48 full time employees with the Head Office, based in Stratford, Taranaki. There are also regional offices in Morrinsville and Rongotea and whilst we currently sell weekly in the Frankton, Morrinsville, Te Kuiti, Stratford, Rongotea and Temuka saleyards (and a number of other satellite saleyards), we network and operate nationally. We now also operate in the Hawke's Bay with a progressed buy into Redshaw Livestock.

We are a livestock company focused solely on livestock and determined to provide you with the best service for all your livestock requirements.

Visit **www.mylivestock.co.nz**, the National livestock network website, which helps us meet your requirements.

Services we offer:

- Professional advice
- Finance options
- MyLivestock.co.nz quoting system
- Bull plan
- Farmer's meat exports for bobby calves
- On farm auctions
- Up to date market trends
- Stud Stock

We are here to get the best possible outcome for you, whether buying or selling.

NEED A LOCK UP?

NEED 2 BAYS?

OR MORE?

DESIGN & BUILD TO YOUR REQUIREMENTS OR WE CAN SUPPLY A KITSET FOR YOU TO BUILD

Another happy customer.

CODE 21179

CODE 19946

Your local Vet, give us a call, we're here to help.

PAEROA
14B KEEPA AVENUE
\$295,000

Wonderful 2 Bedroom unit immaculately presented and maintained. Wet floor shower, lounge/dining, separate kitchen and conservatory. Single garage with internal access. Situated in a nice street close to Ohinemuri Home.

OPEN HOME
Saturday 11th June 2016
1.00PM - 2.00PM
www.richardsons.co.nz/RG1616

Proudly Marketed by
Carole Reddish
M 0800 733 347
E caroler@paeroa.richardsons.co.nz

Just look at the potential

Looking for a big section and a solid brick home with loads of potential? Then look no further. Three bedrooms, open plan living, plus a room and storage in the basement. All set on a 2261m2 section.

For Sale
\$235,000
www.harcourts.co.nz/PY1895

Marion Muir
M 021 077 2597 P 07 862 6292

Get Started -
Solid three bedroom home on a 819m2 flat section, with a recently replaced roof. Located in the growing town of Kerepehi.

For Sale \$225,000
www.harcourts.co.nz/PY1888
Rob Harlick
M 0800 404 353 P 07 862 6292

Your Next Project? -
This three bedroom home on an easy care 455m2 site has loads of potential. Located within an easy stroll to Paeroa Township.

For Sale \$235,000
www.harcourts.co.nz/PY1885
Lisa Arden
M 027 282 2810 P 07 862 6292

Great Street to Build Your New Home -
Elevated 753m2 section awaiting your new home to be built. Motivated seller.

For Sale \$69,000
www.harcourts.co.nz/PY1889
Rob Harlick
M 0800 404 353 P 07 862 6292

Stock is low! Demand is high!

IT IS A GREAT TIME TO BE SELLING!

The market is **HOT** – we have a number of buyers in our database, as a result of recent sales, just waiting for a property.

Phone the team now to discuss how we can market your property for sale.

P: 07 862 6292

Serenity, Sunshine & Character!!

Being well positioned, this three bedroom home soaks up all the morning sunshine, providing the perfect place to enjoy a coffee or two each morning on the deck. This is a perfect place to make some of your dreams become reality and let your personality shine through!!

For Sale
\$349,000
www.harcourts.co.nz/PY1893

Rhys Carmichael
M 027 522 0031 P 07 862 6292

Walk To Town -
Three bedroom home on 455m2 flat and fully fenced section with a single garage and sleepout. Situated within walking distance of Paeroa's main street.
For Sale \$245,000
www.harcourts.co.nz/PY1891
Rob Harlick
M 0800 404 353 P 07 862 6292

All listing agents shown are members of Valley Realty Ltd, Licensed Agents REAA 2008

Passionate

about positive change

Auction

P

All dressed up *and ready to go!*

This gorgeous property in the heart of the Thames has all the charisma and convenience of modern living inside a great traditional home.

Completely refreshed from top to toe, all you need to do is move in and enjoy the fabulous views, easy location, spacious garaging, sun and warmth to spare.

We know there is a lot to learn,
a lot to do and a lot to put in place to create
safer rental homes. We are determined to lead the way,
which is why we are changing how we do business - to protect
both our tenants and owners.

If you would like to be part of this positive change, call us today.

watch this space.....

Take a fresh look and get inspired to make it your own on Auction Day.

Auction: 1pm Thursday 23rd June 2016
GBD 700 Pollen Street, Thames (unless sold prior)

Thames Business Expo

Friday 10th June 2016
Thames Civic Centre
Mary St, Thames

The plan for your future.
With us

A future without limits

Training
Systems &
technology
Community
Culture,
recognition
& support



Here we are

- Reception
- Administration
- Property Management
- Sales Consultant
- Auctioneering
- Scholarship
- Business Owner
- Regional Support
- International Opportunities

& You YOUR
new career starts today

Thames

Renovated and redecorated to a high standard with quality fittings and fixtures, this owner now has new plans and is motivated to sell. It has the views, location, great garaging and eats up the sunshine.

Auction Thursday 23rd June 2016 1pm

View Sat & Sun 1- 2pm

www.harcourts.co.nz/TH3746

John Hedges

M 0800 464 898/0274 572 018

Realty Works Ltd Licensed Agent REAA 2008

You will want to call this property home with some TLC and your own makeover flair. Or alternatively make it an ideal rental investment property, cosy retirement option or just to nest.

For Sale \$350,000

View Sat 11am

www.harcourts.co.nz/TH3749

John Hedges

M 0800 464 898/0274 572 018

Realty Works Ltd Licensed Agent REAA 2008

A classic 1950s beauty with a spectacular outlook of the Waiomu valley. Embrace the coastal lifestyle you have dreamed of. Backyard bliss with all day sun and mature native planting. Make this your happy place.

For Sale \$379,000

View Sat 1pm

www.harcourts.co.nz/TH3734

Kane Lowrie

M 022 391 2405 P 07 868 9820

Realty Works Ltd Licensed Agent REAA 2008

Too many opportunities here to list. This lovely villa is sited in an idyllic situation and includes enough land to run two sheep and a good sized vege garden. Make this your dream place to be.

For Sale \$479,000

View Sat 2pm

www.harcourts.co.nz/TH3755

Julie Gainfort

M 0272 100 543 P 07 868 9820

Realty Works Ltd Licensed Agent REAA 2008

A sunny spot to enjoy life's pleasures on the town fringe. Views of the bush and a glimpse at the sea, this property was built in the 1920s yet is in pretty good nick for an old girl.

For Sale \$349,000

View Sat 2.30pm

www.harcourts.co.nz/TH3745

Kane Lowrie

M 022 391 2404 P 07 868 9820

Realty Works Ltd Licensed Agent REAA 2008

A character home that oozes charm, sited on a fully fenced 784m² section with dual vehicle access. The kitchen opens onto a covered north facing verandah with views over the township and the ranges.

For Sale \$465,000

View Sun 2pm

www.harcourts.co.nz/TH3731

Irene Duncan

M 0272 809 353 P 07 868 9820

Realty Works Ltd Licensed Agent REAA 2008

Beach within reach, hop to the shop, scoot to school or step across to the Club. Brimming with potential and good bones - I need a revamp to bring out the best in me. 10kms to Thames CBD or 1½hours to Auckland.

For Sale \$439,000

View Sun 3pm

www.harcourts.co.nz/TH3751

Irene Duncan

M 0272 809 353 P 07 868 9820

Realty Works Ltd Licensed Agent REAA 2008

Low maintenance flat section, a short stroll to the beach, schooling and walkway to Thames CBD. A sun drenched cul de sac with views of the ranges. Open plan with heat pump & internal garaging.

For Sale \$475,000

www.harcourts.co.nz/TH3753

Irene Duncan

M 0272 809 353 P 07 868 9820

Realty Works Ltd Licensed Agent REAA 2008

Split level home for a family or rental investment, currently tenanted. Basement garage, separate laundry/ workshop, first level open plan living, kitchen bathroom, the second level with 3 bedrooms and office/study.

For Sale \$375,000

www.harcourts.co.nz/TH3747

Kane Lowrie

M 022 391 2405 P 07 868 9820

Realty Works Ltd Licensed Agent REAA 2008

Bring the whole family, two bedrooms upstairs with two downstairs, three bathrooms and two living areas as well as a separate sleep-out. There is an abundance of space for the boat, campervan and all the toys with a high stud double carport.

For Sale \$579,000

www.harcourts.co.nz/TH3679

Irene Duncan

M 0272 809 353 P 07 868 9820

Realty Works Ltd Licensed Agent REAA 2008

Seize the opportunity to create your lifestyle on the Thames Coast in a trendy, modern home offering large living areas, wonderful sea views, a flat, sunny section out back plus much more.

For Sale \$529,000

www.harcourts.co.nz/TH3738

Julie Gainfort

M 0272 100 543 P 07 868 9820

Realty Works Ltd Licensed Agent REAA 2008

Our vendor's lives have seriously changed and now they need to sell and move on, so seize the opportunity to live the lifestyle on this fantastic 10 acre flat block just out of Turua.

For Sale \$490,000

www.harcourts.co.nz/TH3752

John Hedges

M 0800 464 898/0274 572 018

Realty Works Ltd Licensed Agent REAA 2008

This piece of paradise offers it all, 26.6200ha of natural bush, streams, waterfalls and birdsong. Unique living, a studio with solar power, water from a natural spring, two cedar cabins and your own man made livable cave.

For Sale \$450,000

www.harcourts.co.nz/TH3719

Julie Gainfort

M 0272 100 543 P 07 868 9820

Realty Works Ltd Licensed Agent REAA 2008

Situated just 15 minutes from Thames up the Thames Coast in Waiomu. With plenty of room for your new build, this is a perfect location for your new project or just utilise the sheds and make this a summer destination.

For Sale \$380,000

www.harcourts.co.nz/TH3754

John Hedges

M 0800 464 898/0274 572 018

Realty Works Ltd Licensed Agent REAA 2008

The retaining has been done & the concrete driveway is completed. Elevated section close to primary school, play centre, dairy and in the Parawai zone. Build your modern house & reward yourselves with a brand new home, great outlook and comfort in mind.

For Sale \$122,000

www.harcourts.co.nz/TH3740

John Hedges

M 0800 464 898/0274 572 018

Realty Works Ltd Licensed Agent REAA 2008

There are 45 acres in three large paddocks. The house is spacious with a picturesque view over the valley. Our vendors have moved on with new plans and are eager to pass this great property over to a new owner.

For Sale \$1,200,000

www.harcourts.co.nz/TH3727

John Hedges

M 0800 464 898/0274 572 018

Realty Works Ltd Licensed Agent REAA 2008

www.richardsons.co.nz

ADRIENNE JORDAN
027 355 5193
NGATEA
RESIDENTIAL

DOUG RULE
027 598 0696
NGATEA
RESIDENTIAL/RURAL

AVALON PASCOE
027 568 9707
NGATEA
RESIDENTIAL

CAROLE REDDISH
0800 733 347
PAEROA
RESIDENTIAL

KEVIN FATHERS
027 279 9800
RURAL /
LIFESTYLE

FAITH FATHERS
027 279 9801
LIFESTYLE

MARLENE RULE
027 536 8585
PAEROA
RESIDENTIAL

NGATEA PH 07 867 7800

RESIDENTIAL

RESIDENTIAL

RURAL / LIFESTYLE

RESIDENTIAL

ADRIENNE JORDAN
027 355 5193

AVALON PASCOE
027 568 9707

DOUG RULE
027 598 0696

CALL IN FOR A CHAT, WE WOULD LOVE TO SEE YOU!

Would you like to live in the style and comfort of an almost fully renovated 1930's Villa? 3 bedrooms, 2 bathrooms, completely painted inside & out, good carpet, luxurious drapes, expansive master and lounge and Large charming kitchen. All set on a 2580m2 section surround by mature trees and comprehensive orchard, only a few minutes drive to Ngatea.
Doug Rule 027 598 0696

RN0983

PAEROA PH 07 862 7888

Packed with potential, this home is a super starter or investment. Sunny 3 bedroom Lockwood home with conservatory and open plan living. Flat fenced section with single garage. Situated in a quiet cul-de-sac, handy to all amenities.
RG1617

REASONS TO LIST & SELL
with Carole Reddish, Marlene Rule & Kevin Fathers

- ✓ Local Knowledge
- ✓ Selling real estate in Paeroa for 37 years combined
- ✓ Proven sales record
- ✓ Friendly, professional approach

- 3 good size bedrooms
- 2 living areas
- Modern kitchen/Bathroom
- Private decks and back garden
- Single garaging
- Low maintenance
- Walking distance to town

Marlene
027 536 8585

Carole
0800 733 347

Kevin
027 279 9800

RURAL

- A freshened up 3bdrm home with rumpus room
- 2 decks front and back
- Large easy use kitchen with free standing fire
- 3 bay carport & a single garage
- Set on 4.68 acres only 4km from Ngatea

Doug Rule 027 598 0696

RN0973

Set up a long driveway, this 1970's 3bdrm home is a secluded gem hidden among mature trees & established gardens. The home has been updated, but still leaves room for your style. Modern kitchen & a large lounge with free standing fire. The farm is spread over 4.59 hectares & includes 10 paddocks, excellent loading yards, drenching race, large 3 bay shed with concrete floor & 3 phase power.
Doug Rule 027 596 0696

RN0984

• 20 Ha all in grass/Rolling to medium steep contour/North & South west facing/7 wire battened boundary/2 wire electric internal fencing
• Loading facilities/Situated on SH26 between Paeroa & Thames/\$395,000 + gst if any
Kevin Fathers 027 279 9800

RRP133

• 9.7 Hectares (4 titles) of medium contour
• 3 bedroom home, office & large sleepout
• Stables, stockyards & loading race
• Lockable barn, single garage & carport
Kevin Fathers 027 279 9800

RRP044

www.richardsons.co.nz

PHILIP
JUDD
027 449 7132

PETER
TONG
021 987 867

WENDY
TONG
027 555 0633

EVELYN
LOWRY
021 828 384

DAVID
TREBILCOCK
027 641 8556

JON
STANDBROOK
021 145 1738

THAMES AND THAMES COAST PH 07 868 6978

111 Centennial Avenue, Thames
Sat 12.00 - 12.45pm

- A 3 bedroom brick home in a great location
- Handy to town & primary school
- Walk to the Kuranui beach reserve
- Flat & sunny section, garage

RT4850

520 Rolleston Street, Thames
Sat 1.00 - 1.45pm

- Well maintained 3 bedroom character home
- Spacious & centrally located
- Private rear yard & deck
- Internal access garaging

509 The Terrace, Thames
Sat & Sun 2.00 - 2.45pm

- Spacious 4 bedroom home
- Huge lounge opening out to large patio
- Large section with park like grounds
- Huge potential, location & views

RT4858

203 Sandes Street, Thames
Sat 2.00 - 2.45pm

- Very tidy 3 bedroom home
- Fresh new decor, new carpet throughout
- Living area opens to private, sunny deck
- Garage, carport & plenty of parking

RT4869

104A Brunton Crescent, Thames
Sun 12.00 - 12.45pm

- Tidy 2 bedroom home in elevated position
- Recently painted interior
- Lovely outlook from the deck
- Fully fenced, single garage

RT4871

17 Eames Crescent, Te Mata
Sun 12.00 - 12.45pm

- 3 Bedroom home + sunroom
- Open plan living making the most of the views
- Separate artist's studio or hobby room
- Internal access garage

RT4865

13 Eames Crescent, Te Mata
Sun 1.00 - 1.45pm

- Coastal gem with expansive sea views
- Open plan living, modern kitchen
- Excellent indoor/outdoor flow
- Plenty of parking

RT4851

109 Marie Place, Thames
Sun 1.00 - 1.45pm

- 4 Bedroom family home, handy to school
- Lounge opens out to sunny deck
- Toilets & showers on both levels
- Basement garage/workshop

RT4854

Home Sweet Home

- Delightful 2 bedroom bungalow
- Modern kitchen, new bathroom
- Lovely French doors, private deck
- Single garage, handy to school

RT4872

Section

- Approximately 1781m2 section
- Stunning views over town & sea
- Sheltered nor west aspect
- Sought after location handy to town

RT4868

Location, Location, Location

- Sunny 3 bedroom home
- Spacious & flat section
- So handy to all Te Puru amenities
- Enjoy this coastal base

RT4861

Solid Home

- Solid 4 bedroom home
- Situated in an elevated position
- Rental investment or first home
- Handy to town & schools

RT4859

Super Views

- Attractive 3 bedroom townhouse
- Great indoor/outdoor flow
- Beautiful gardens with irrigation system
- Internal access garaging

RT4856

Brown's 100% Appliances

- Renown Thames business
- Proven sales results
- Take this business into the future
- Options available

RT4855

Hop, Skip, Sea

- Charming one bedroom cottage
- Investment opportunity
- Lovely bush backdrop
- Boat ramp across the road

RT4849

List *Exclusively with
Richardsons Thames

by the 30th June 2016 and get a
marketing “**boost**” with our compliments.
In addition to our comprehensive campaign, you will receive:

- FREE Trade Me Feature Property Listing (until sold)**
- FREE realestate.co.nz Feature Property Listing**
- FREE Hauraki Herald Feature Property (1/8th Page)**

This is getting great results for our vendors

Lifestyle At Its Finest

- Beautifully appointed 5 bedroom home
- 7.775ha block with 1500 Macadamia Nut trees
- Potential aplenty, Hauraki Rail Trail nearby
- Peaceful paradise only 15 min from Thames

RT4835

Great Lifestyle

- Lovely 3 bedroom home in rural setting
- Fireplace in the lounge, deck off kitchen/dining
- 2 paddocks + house paddock, loading race
- Garage, workshop & plenty of parking

RT4832

Great Section

- 991m2 section in an elevated position
- Fantastic views over the Firth of Thames
- Take advantage of this sunny position
- One of the last in this great location

RT4708

Prime Potential

- Vacant 1518m2 section
- Prime location in Kopu
- Industrial hub - so many options
- Make it yours today!

RT4665

Sensational views in a tremendous
Coastal Bay

- 4399m2 section atop of the Thames Coast
- There is power and telephone to the block
- Potential building site for that amazing home
- Featuring very good access

RT4261

Coastal Sections - Top Location

- Be quick - only 2 sections left
- Elevated building sites, expansive sea views
- Close to Thames, close to the beach
- Ranging from 2582 - 2770m2

RT3972

- Take your pic from the 6 sections left, ranging in size from 657m2 to 1785m2
- Competitively priced between \$100,000 & \$175,000 you are sure to find one to suit
- Nice bushy backdrop & pleasant views out over the surrounding district this is a great place to live
- Create your dream home here. Ref: RT4667, RT4669, RT4670, RT4671, RT4672, RT4673

MATARANGI • WHANGAPOUA • KUAOTUNU PH 07 866 0322

Paradise By The Beach

- A fantastic permanent home or executive beach home in a great one-back position.
- Architecturally designed Master Builders Gold Award-winning home with everything.

Keith Goodall 021 276 6474

RM3765

Sands Beach Side

- Excellent holiday home in a popular street.
- 3 bedrooms, 2 bathrooms plus garage
- Forget the car stroll to the beach.

Keith Goodall 021 276 6474

RM3674

Truly Transformed - Take The Tour

- The transformation has created a property you'll be excited to own.
- 3 bedrooms. inclusive living space opening through bifolds to the large, split level deck.

Simone Parr 027 657 2980

RM3763

Simone Parr
027 657 2980

Keith Goodall
021 276 6474

Peter Sharp
021 388 833

MATARANGI OFFICE - 07 866 0322
e. sales@matarangi.richardsons.co.nz

I am looking to expand my property listings in the Thames area and would like to meet with vendors who are considering selling to offer you a free current market appraisal.

Please contact me on 021 622 592 to make an appointment.

The Real Estate Professional that friends recommend.

MH REALTY LTD, BAYLEYS, LICENSED UNDER THE REA ACT 2008.

A member of the Bayleys Realty Group,
Licensed under the Real Estate Agency Act 2008

AU-7272236AB

“Between you and us”

- Bayleys Thames resources extend throughout the whole of the Coromandel Peninsula including YOUR street. No property is too large or too small.
- Bayleys Thames will provide free appraisals and consultation in ALL property types from Residential to Rural, Lifestyle and Commercial.
- Bayleys successfully connects more buyers to YOUR property through its extensive network of offices throughout NZ and overseas. (20 offices in Auckland city alone where buyer enquiry is at its strongest)
- Bayleys brand is synonymous with marketing expertise. Our team has access to extraordinary marketing resources, ideas and technology to gain best exposure and best price for YOUR property.

**Big or small, modern or old,
with Bayleys Thames it WILL be sold!**

Emma Muir
B 07 867 9596
M 0272101803
H 07 868 3237

Emma Muir
B 07 867 9587
M 0272101803
H 07 867 9079

Emma Muir
B 07 867 9596
M 0272101803
H 07 868 3237

Emma Muir
B 07 867 9596
M 0272101803
H 07 868 3237

Emma Muir
B 07 867 9596
M 0272101803
H 07 868 3237

Carol Winterburn
B 07 867 9587
M 021 488 191

Carol Winterburn
B 07 867 9587
M 021 488 191

Greg Meredith
B 07 864 7474
M 027 498 4327

Meth contamination of houses increasing

The government needs to focus on setting national testing standards for drug contamination, the real estate industry’s governing body says.

The number of houses polluted by methamphetamine – also known as P, or ice, use – is steadily increasing and the Real Estate Institute of New Zealand (REINZ) wants urgent action.

This week New Plymouth grandmother, Kerryanne Hopkins, called for testing to be made mandatory when a property changes hands after the sale of her home fell through when it was discovered to be contaminated.

REINZ spokesman Bryan Thomson said methamphetamine was a serious issue for New Zealand.

“With varying degrees of testing and no national standard, there are challenges around who does the testing, how it is done and when it is done,” Thomson said.

“The Government urgently needs to address the lack of testing standards.”

Thomson said there were many types of meth test available and the results could vary

depending on the skill and qualifications of the tester, which was a challenge for anyone buying, selling or looking to rent a property.

“REINZ has raised the urgent need for national testing standards and legislative intervention around meth issues with MPs and with Government at a min-

contamination was a serious problem with up to 25 per cent of houses checked showing the drug’s presence.

“We are dealing with the tip of the iceberg at the moment,” Kilburn said.

One session smoking the Class A drug could be enough to produce a positive test result.

“It may not contaminate the property to above the Ministry of Health guidelines but we’ve seen properties where meth has been smoked, perhaps in a party situation in the course of one weekend and the property has been severely enough contaminated to require quite extensive decontamination,” he said.

Kilburn said there had been a definite increase in the number of people getting properties checked before purchase or renting.

“There are real estate agents now who are prompting them to do that, solicitors prompting them to do that and banks who are now prompting them to do that.”

He believed having a property checked for contamination could soon be a mortgage condition imposed by banks.

The number of houses polluted by methamphetamine is increasing and testing needs to be improved says REINZ.

PHOTO: FAIRFAX NZ

isterial level and will continue to advocate for regulation in this area,” Thomson said.

“REINZ has established a Methamphetamine Working Group, which is considering how meth-related issues can be addressed for everyone, whether buying, selling or renting.”

Envirocheck general manager David Kilburn said methamphetamine

Friday Jun 10			Saturday Jun 11			Sunday Jun 12			Monday Jun 13			Tuesday Jun 14			Wednesday Jun 15			Thursday Jun 16			
m	5	am	6	noon	6	pm	am	6	noon	6	pm	am	6	noon	6	pm	am	6	noon	6	pm
4																					
3																					
2																					
1																					
0																					
	Thames	H 11:09am 11:32pm L 4:54am 5:08pm	Thames	H 11:59am L 5:46am 5:58pm	Thames	H 12:22am 12:50pm L 6:38am 6:51pm	Thames	H 1:13am 1:42pm L 7:30am 7:46pm	Thames	H 2:04am 2:36pm L 8:22am 8:43pm	Thames	H 2:54am 3:31pm L 9:13am 9:37pm	Thames	H 3:44am 4:24pm L 10:04am 10:28pm							
	Coromandel	H 11:05am 11:28pm L 4:49am 5:03pm	Coromandel	H 11:55am L 5:41am 5:53pm	Coromandel	H 12:18am 12:46pm L 6:33am 6:46pm	Coromandel	H 1:09am 1:38pm L 7:25am 7:41pm	Coromandel	H 2:00am 2:32pm L 8:17am 8:38pm	Coromandel	H 2:50am 3:27pm L 9:08am 9:32pm	Coromandel	H 3:40am 4:20pm L 9:59am 10:23pm							
	Port Jackson	H 10:55am 11:21pm L 4:50am 5:03pm	Port Jackson	H 11:46am L 5:41am 5:53pm	Port Jackson	H 12:11am 12:37pm L 6:32am 6:44pm	Port Jackson	H 1:01am 1:30pm L 7:23am 7:38pm	Port Jackson	H 1:51am 2:25pm L 8:15am 8:32pm	Port Jackson	H 2:41am 3:20pm L 9:07am 9:27pm	Port Jackson	H 3:31am 4:14pm L 9:57am 10:18pm							
	Whitianga	H 11:08am 11:36pm L 4:48am 5:04pm	Whitianga	H 11:59am L 5:40am 5:55pm	Whitianga	H 12:26am 12:50pm L 6:32am 6:47pm	Whitianga	H 1:16am 1:42pm L 7:24am 7:40pm	Whitianga	H 2:05am 2:34pm L 8:15am 8:34pm	Whitianga	H 2:54am 3:27pm L 9:05am 9:26pm	Whitianga	H 3:42am 4:18pm L 9:54am 10:17pm							
	Tairua	H 11:04am 11:32pm L 4:57am 5:11pm	Tairua	H 11:55am L 5:48am 6:02pm	Tairua	H 12:22am 12:47pm L 6:39am 6:52pm	Tairua	H 1:11am 1:39pm L 7:29am 7:44pm	Tairua	H 2:00am 2:31pm L 8:20am 8:37pm	Tairua	H 2:49am 3:23pm L 9:10am 9:30pm	Tairua	H 3:37am 4:15pm L 10:00am 10:21pm							
	Whangamata	H 11:04am 11:32pm L 4:50am 5:04pm	Whangamata	H 11:55am L 5:41am 5:55pm	Whangamata	H 12:22am 12:47pm L 6:32am 6:45pm	Whangamata	H 1:11am 1:39pm L 7:22am 7:37pm	Whangamata	H 2:00am 2:31pm L 8:13am 8:30pm	Whangamata	H 2:49am 3:23pm L 9:03am 9:23pm	Whangamata	H 3:37am 4:15pm L 9:53am 10:14pm							
	Waihi Beach	H 10:59am 11:27pm L 4:45am 4:59pm	Waihi Beach	H 11:50am L 5:36am 5:50pm	Waihi Beach	H 12:17am 12:42pm L 6:27am 6:40pm	Waihi Beach	H 1:06am 1:34pm L 7:17am 7:32pm	Waihi Beach	H 1:55am 2:26pm L 8:08am 8:25pm	Waihi Beach	H 2:44am 3:18pm L 8:58am 9:18pm	Waihi Beach	H 3:32am 4:10pm L 9:48am 10:09pm							
	Rise Set	7:26am 5:03pm	Rise Set	7:27am 5:03pm	Rise Set	7:27am 5:03pm		Rise Set	7:28am 5:03pm	Rise Set	7:28am 5:03pm	Rise Set	7:28am 5:03pm	Rise Set	7:29am 5:03pm						
	Rise Set	11:15am 10:24pm	Rise Set	11:50am 11:22pm	Rise Set	12:23pm 12:23pm		Rise Set	12:19am 12:54pm	Rise Set	1:14am 1:24pm	Rise Set	2:09am 1:55pm	Rise Set	3:04am 2:27pm						

THAMES

Wonderful Opportunity

111 Centennial Avenue, Thames - OPEN HOME Sat 12.00 - 12.45pm

- A 3 bedroom brick home situated in a very popular neighbourhood, handy to Primary School
- Features include a sunny aspect, flat section, garage and handy to Kuranui Bay
- Make your improvements and enjoy the rewards

Wendy Tong
07 868 6978 or 027 555 0633

RT4850
www.richardsons.co.nz

THAMES

TENDER Closes 4pm Thursday 30th June 2016 509 The Terrace, Thames - OPEN HOME Sat & Sun 2.00 - 2.45pm

- Spacious 4 bedroom home with fantastic views over Thames
- Huge lounge opening out to large concreted patio area
- Large 2,127m2 section with park like grounds
- Single garage, handy to town & schools

Wendy Tong
07 868 6978 or 027 555 0633

RT4858
www.richardsons.co.nz

Coromandel Development

- 5615sqm
- Subdivision potential
- Zoning: Light Industrial
- Great location - main road frontage
- Registered valuation available
- Current rental income

For Sale by Tender

17th June 2016 at 5pm (unless sold prior)
View by appointment
www.harcourts.co.nz/CO1783

Jan Autumn
M 0274 788 930 P 07 866 8260
jan.autumn@harcourts.co.nz
100% Coro Ltd Licensed Agent REAA 2008

Top Marks for Presentation!

This owner achieved what she set out to do and with a new kitchen, bathroom, completely refitted and redecorated with quality fixtures and fittings, this home has just got a lot better. It will make you go Mmmmm... We need this home... it meets all your “wants”... sunshine, views, location and great garaging. Those with a nose for a deal should view and be at this Auction. The owner is selling....

Auction

Auction Thursday 23rd June 2016 1pm GBD
700 Pollen St, Thames (Unless Sold Prior)
View Sat & Sun 1- 2pm

John Hedges
M 0800 464 898/0274 572 018
Realty Works Ltd Licensed Agent REAA 2008

Situated on a prime, sunny north facing section with the bonus being the fully fenced 842m² landscaped gardens with flat lawn. The home features 4 bedrooms, 2 bathrooms, separate laundry, a large open plan living space opening out to a fabulous entertaining room. Adjacent to the main dwelling is another bedroom and bathroom plus an outdoor bar room. Cherished by the same family for over 20 years, the vendor is now reluctantly selling and it is time for a new family to create new stories. Hurry or someone else will snap up this highly sought-after classic.

Auction (unless sold prior) 2.00pm, Wed 29 Jun 2016
4 Viaduct Harbour Avenue, Auckland
View Sat 3-5pm / Sun 10-11am
www.bayleys.co.nz/2200172
Sheree Henderson
M 027 662 9558 / 07 866 0098
sheree.henderson@bayleys.co.nz
Bev Calder
M 027 279 4401 / 07 866 0098
bev.calder@bayleys.co.nz
MIH REALTY LTD, BAYLEYS, LICENSED UNDER THE REA ACT 2008.

Ideal holiday or prime investment
- 3 brm - 1 bath ex WC
- On site pool & spa, onsite Managers - 3 car park spaces
- Across the road is Brophy's Beach. A chattels list is available, with the option to purchase. Perfect time to buy in this seaside location.
For Sale \$320,000
View phone for viewing times
www.bayleys.co.nz/2200160
Bev Calder
M 027 279 4401
B 07 866 0098
bev.calder@bayleys.co.nz
MIH REALTY LTD, BAYLEYS, LICENSED UNDER THE REA ACT 2008.
A MEMBER OF BAYLEYS REALTY GROUP.

- Entry Level Opportunity
- Potential to Increase Income
- Well Established Tenant
- Excellent Road Frontage
- Total Floor area of 210m² located on 959m² of land (more or less)

Auction 11am
Thurs 30 Jun 2016
(unless sold prior)
96 Ulster Street, Hamilton
View phone for viewing times
www.bayleys.co.nz/811569
Josh Smith
M 027 229 8865
josh.smith@bayleys.co.nz
SUCCESS REALTY LTD, BAYLEYS,
LICENSED UNDER THE REA ACT 2008.

Mature fruit trees, an established vegetable garden and easy care grounds of surround the three bedroom weatherboard home. The kitchen is functional and boasts a walk in pantry, while the living and dining area are of an open plan layout. The bedrooms are spacious and all have built in wardrobes; one with a double wardrobe and the master with a panel store heater. Outside, the 5.8ha of pasture is of flat contour and is supported by a four bay implement shed and a disused cowshed. To the east the property offers stunning views over the Coromandel Ranges. The community is well-catered for, Netherton Primary School 2.4km down the road and Paeroa, Ngatea, Te Aroha and Thames a short drive away. Don't miss out phone now!

For Sale \$587,000
View Sun 12 & 19 June 12-1pm
www.bayleys.co.nz/811574
Karl Davis
M 027 496 4633
B 0508 83 83 83
karl.davis@bayleys.co.nz
Lee Carter
M 027 696 5781
B 0508 83 83 83
SUCCESS REALTY LTD, BAYLEYS,
LICENSED UNDER THE REA ACT 2008.

Here is your chance to pack up the family, leave the hustle and bustle and enjoy your own country lifestyle in the family friendly community of Turua. This low maintenance private rural setting is positioned on 4050sqm and consists of a three bedroom spacious and light family home, with large open plan living areas. Outside comprises of a double garage with workshop, Leanto, carport and woodshed. The section is fully fenced with established tress and gardens and offers many extras with the playground and ready built dog run/chicken coop. 12 minutes to the thriving community of Ngatea with an array of excellence schooling options for all ages and a multitude of sporting facilities. Country living with City convenience!

Auction 11am,
Thurs 30 Jun 2016
(unless sold prior)
96 Ulster Street, Hamilton
View Sun 12 & 19 Jun 2-3pm
www.bayleys.co.nz/811538
Karl Davis
M 0508 83 83 83
karl.davis@bayleys.co.nz
Lee Carter
M 027 696 5781
SUCCESS REALTY LTD, BAYLEYS,
LICENSED UNDER THE REA ACT 2008.

Waitawheta marks Winter Solstice

JILL CLEAVE

Magick Earth, a family friendly community who celebrate earth and nature faiths, religions and beliefs, is holding a Winter Solstice gathering at the Waitawheta Camp next week. Organiser Pete Wyatt said the gathering will be held over three days from 3pm Friday, June 17 and families, with children of all ages are welcome. “The venue has dorm space for 70 people and there is plenty of room for tents but remember it is cold at this time of year so bring plenty of warm bedding and suitable clothing,” he said. The weekend will start with a communal dinner on Friday night. Tickets include the cost of

dinner Friday and Saturday night and breakfasts. Lunches are available to purchase from the Magick Kitchen. Saturday starts with a Sunrise Ritual and then breakfast before workshops begin at 9am with yoga with Megan Troup. Wyatt said day-visitors are welcome on Saturday. “They are welcome to take part in workshops and children are welcome and get in free.” There will also be workshops on moon time cycles, Matekite healing and Chakra balancing by Rachel Leatham. ■ For more details phone or text Jeanne on 0273798660 or email Pete on pete@mindbodyandspirit.co.nz

The public is invited to celebrate the Winter Solstice at the Waitawheta Camp.

Visit eases school transition

Making the transition from primary to high school can sometimes be a daunting prospect, but students at Hikuai School are feeling more confident, thanks in part to a visit from year 9 Thames High School pupils. The visit was organised by Hikuai School principal Jared Stein to help ease the way for his senior students, who were able to ask questions first hand about both the opportunities and challenges that come with secondary schooling. As part of this programme, the Hikuai pupils wrote letters to Thames High students and they brought their replies along to read to the Hikuai pupils. Accompanying the high school students was Thames High principal Dave Sim and guidance counsellor Susan McInnes. Stein was pleased with the response to the visit. “At Hikuai we aim to be the pinnacle of high school preparation for our senior students” he said. “This doesn’t just apply to academic readiness – at this stage in their life it’s about their social readiness too. The fact that David Sim took time out from his busy schedule to join us for this event really highlights the value and quality of our transition programme here at Hikuai School.”

51 Broadway Road	6	2	2	Tender closes 31 May
Unit 12 Seaford Park	1	1	0	\$42,000
2a Browns Drive	Section 411m²			\$265,000
37 Seaforth Road	Section 350m²			\$295,000
12 Tohora View Road	Section 1061m²			\$320,000
422a Seaforth Road	3	2	0	\$429,000
122 Athenree Road	4	2	1	\$475,000
12 Leo Street	2	1	2	\$515,000
20a Mayor View Tce	3	1	1	SOLD! \$539,000
14 Hanlen Ave	3	1	2	\$549,000
106 Dillon Street	3	1	0	SOLD! \$549,000
55 Citrus Ave	3	1	1	SOLD! \$569,000
5 Wakanoi Plce	4	2	2	NEW! \$625,000
14 Reel Road	3	2	2	\$649,000
28a The Crescent	4	2	2	SOLD! \$695,000
296 Seaforth Road	4	2	2	\$695,000
23 Ian Place	3	2	1	\$699,000
184 Seaforth Rd	4	2	1	NEW! \$720,000
9 Citrus Avenue	5	3	2	\$750,000
9 Ralph Lane	4	3	2	\$999,000
19 Bowentown Blvd	3	2	2	NEW! \$1,100,000
901 State Highway 2	4	2	5	SOLD! \$1,250,000 + GST if Any
21 Savage Avenue	4	2	1	SOLD! \$1,150,000
63 Shaw Road	2	1	1	\$1,450,000

RENTAL PROPERTIES WANTED
Do you want to tenant your biggest asset and have it looked after by qualified, experienced people? Look no further, call us today for more details on what we can do for you. Bearing in mind we are looking after the biggest asset that you own... your property!

OPEN HOME GUIDE

BAYLEYS

Whangamata	2200172	216 Casement Road
Whitianga	2200176	4 Rimu Street
Whitianga	2200121	7 Park Lane
Whangamata	2200172	216 Casement Road

BAYLEYS NGATEA

Netherton	811574	149 Awaiti Road
Turua	811538	171 Oparia Road

RICHARDSONS PAEROA

PAEROA	RG1616	14B Keepa Avenue
--------	--------	------------------

HARCOURTS THAMES

Thames	TH3746	504 The Terrace
Thames	TH3749	200 Williamson St
Waiomu	TH3734	40 Waiomu Valley Rd
Kereta	TH3755	65 Waikawau Valley Rd
Thames	TH3745	514 Sandes St
Thames	TH3731	302 Queen St
Te Puru	TH3751	1 West Cres

RICHARDSONS THAMES

Thames	RT4871	104A Brunton Crescent
Thames	RT4850	111 Centennial Avenue
Thames	RT4810	520 Rolleston Street
Thames	RT4854	109 Marie Place
Thames	RT4858	509 The Terrace
Thames	RT4869	203 Sandes Street
Thames	RT4858	509 The Terrace

RICHARDSONS THAMES COAST

Te Mata	RT4865	17 Eames Crescent
Te Mata	RT4851	13 Eames Crescent

308 Pollen St THAMES 07 868 6608
Mon-Fri 8am-5pm Sat 8.30am-12.30pm

KEY CUTTING
LOCKS SAFES
TOOLS PAINTS
CLOTHESLINES
GARDENING
LETTERBOXES

Auction	Bev Calder 027 279 4401
\$749,000	Bev Calder 027 279 4401
\$555,000	Sheree Henderson 027 662 9558
Auction	Sheree Henderson 027 662 9558

Sunday 12-1pm	Lee Carter 0508 83 83 83
Sunday 2-3pm	Lee Carter 0508 83 83 83

\$295,000	Carole Reddish 0800 733 347
-----------	-----------------------------

Auction	John Hedges 0800 464 898 or 0274 572 918
\$350,000	John Hedges 0800 464 898 or 0274 572 918
\$379,000	Kane Lowrie 022 391 2405 or 868 9820
\$479,000	Julie Gainfort 0272 100 543 or 868 9820
\$349,000	Kane Lowrie 022 391 2405 or 868 9820
\$465,000	Irene Duncan 0272 809 353 or 868 9820
\$439,000	Irene Duncan 0272 809 353 or 868 9820

\$365,000	Wendy Tong 07 868 6978 or 027 555 0633
\$340,000	Wendy Tong 07 868 6978 or 027 555 0633
\$479,000	Wendy Tong 07 868 6978 or 027 555 0633
\$392,000	Wendy Tong 07 868 6978 or 027 555 0633
TENDER	Wendy Tong 07 868 6978 or 027 555 0633
\$485,000	Peter Tong 07 868 6978 or 021 987 867
TENDER	Wendy Tong 07 868 6978 or 027 555 0633

\$525,000	Peter Tong 07 868 6978 or 021 987 867
\$670,000	Peter Tong 07 868 6978 or 021 987 867

Get involved!

International Rugby
NEW ZEALAND V WALES
\$10 Burgers from 6.30pm until kick off
this Saturday, Courtesy Van running
PH 868 7916

What’s On

JUNE 15

Parawai Table Tennis, Wednesday nights 7.30pm. Gold coin donation. 415 Parawai Road. Gavin McIntosh 021 555 368.

Thames Combined Indoor Bowling Club Incorporated, playing at St James Hall, Pahau St, Thames 7.00pm – 7.30pm start, new members or visitors welcome. Ph. 8686519 or 0272686519.

Death Café Thames, Death Café Thames, 7pm to 9pm at Tea Rose Café, 746 Pollen Street, Grahamstown. At Death Cafés, people eat cake, drink tea and discuss death with the view of helping make the most of their lives. Death Cafes are regular events in other parts of the globe and NZ, but this is a first for Thames. \$10 donation requested to cover venue costs and refreshments (hot soup with home made bread, tea and cake). Please RSVP Doris on 07 868 5175.

JUNE 16

Hauraki Thames Scottish Country Dance Club, meets in the Thames Citizens Band Room Queen Street Thursday evenings 615 pm to 830 pm. (contact 07 8689526).

Weekly meditation class: Mindfulness Meditation & Guided Meditation, 9am – 10am. At Embassy of Friendship, 5 Coghill St, Whitianga.

Info: Hedwig 021-08333091.
Thames Croquet Club, Monday and Thursday afternoon golf croquet at 12.45pm. New players have their first game free and five more games at \$3 per afternoon before deciding if they want to continue playing. 101 Beach Rd, Thames. Ph Nola 07 869 0390 evenings.

Yoga Flow, every Thursday night, 6-7.30pm. Paeroa Co-operating Parish, 5 Mackay St, Paeroa. \$10 everyone welcome. Enquiries: Jo: 021 027 48490.

JUNE 17

Waihi Drama Society, ‘Family Nights’ are open to anyone in the community to bring a pre-prepared skip, reading, dance or musical item to perform, or they can participate in script reading, or improvisation games organised by the Society, or they can simply sit back and enjoy being an audience member. The Theatre on Boyd Road from 7-9pm.

JUNE 18

Thames Music and Drama presents Grease, at Thames Civic Centre, 7.30pm, tickets available from Thames i-Site.

Waihi Lions Market, from 8.30am until 1pm at the Waihi Memorial Hall, Seddon St rain or shine, plus street stalls. Great variety of stalls, products and bargains available. New

The Waihi Herb Society meet on the last Sunday of the month in the Salvation Army Hall on Upper Seddon St and often have talks and demonstrations about herbs, gardening in general, companion planting and soil and plant conditions. They are mixing things up for June 26 with a quiz and soup meeting. Anyone is welcome to come along from 2pm and join in for a companionable afternoon of the earthy kind. Phone Shirley on 863 6164 for details.

stallholders welcome, enquiries to Lions 022 6508253 email waihimarket@gmail.com.

Waihi 50+ Cycle Group, start at Karangahake, Crown Hill car park 9am start. Ride As far as you like towards Tirohia, then return. Drive from Karangahake to Waikino Station café. Coffee at Waikino Station Café.

Hauraki Country Music Club 12:30pm @ Ngatea War Memorial

Hall Johnny Cash and June Carter tribute date. All welcome

JUNE 19

###Thames Music and Drama presents Grease, at Thames Civic Centre, 2pm, tickets available from Thames i-Site.

JUNE 20

Thames Badminton Club, Monday nights 7:30-9:30 Thames High

School gym, corner of Rolleston and Sealey St. \$5 per night for adult casual players, or pay a yearly sub. Come and try this fun sport, all welcome. Callum 021 2222 064.

Thames Croquet Club, Monday and Thursday afternoon golf croquet at 12.45pm. New players have their first game free and five more games at \$3 per afternoon before deciding if they want to continue playing. 101 Beach Rd, Thames. Ph Nola 07 869 0390 evenings.

Belly Dance Class, every Monday 7pm at Parawai School Hall. Phone Iris 0273 292 288.

JUNE 21

The White Heather Group, part of Hauraki Thames Scottish Country Dance Club, meets Tuesday afternoon in St. James Hall Pahau Street Thames 330 pm to 530 pm. (contact 07 8689526).

Thames 50+ Cycle Group, meet at Thames Wharf at 9.00am. Cycle plan will be decided by the group. All welcome.

Yoga Flow, every Tuesday night, with Jo, 6-7.30pm, Church of St Paschal Hall, 56 Pipiroa Rd, Ngatea. \$10. Everyone welcome. Enquiries: Jo: 021 027 48490.

The Trustees of the Sir John Logan Campbell Residuary Estate invite applications for charitable grants from the income of the Estate.

Generally charitable grants will be for purposes beneficial to the community or advancement of education.

The overriding requirement being that the purpose is of “public benefit” for a *wide section of the community* within the provincial district of Auckland. Refer to grant guidelines for geographic area.

Applications from individuals or for non-charitable purposes are not eligible.

Applications can be submitted *on-line* from 1 June via the website below – closing date 15 September 2016.

Please check the website for grant guidelines and application link.

LOG SPLITTER,
CHAINSAWS
AND TRAILERS
FOR HIRE
OPEN 7 DAYS
PH: 07 869 0011

5A KOPU ROAD, KOPU, THAMES
(BESIDE THE KOPU STATION HOTEL)

AU-71B540A9

M

| E

DANIEL PARKINSON
| www

\$1 DOWN
Plus 15 months interest free

•
•
•

•

CALL DANIEL

AU-7271659A

THAMES BOWLING CLUB
MORE THAN JUST A
BOWLING CLUB.

Club night, Raffles & Meals.

Venue Hire

New Members Welcome.

Enquires: Ph 868 6107

One3One

ADVERTISE YOUR
GIG, FUNCTION
OR RESTAURANT HERE!
Ph 07 868 8850

THE COACH HOUSE PURIRI

NEW MENU AVAILABLE

“Darts Comp” Wed 7pm

“Pool Comp” Thurs 7pm

Bar Bistro

Cafe Restaurant & Accommodation.

Courtesy Van & Much More

8865 Paeroa Kopu Rd. 078681066

ADVERTISE YOUR
GIG OR
RESTAURANT HERE!
Ph 07 868 8850

RAVIZ IN THAMES

Authentic Indian Cuisine

Lunches 11:30 - 2:30 | Dinner 5:00 - 10:30

Monday, Tuesday & Wednesdays All Mains \$10

Lunch Specials \$10* - all 7 days

Next to The Imperial 476 Pollen Street | Ph 868 6280 www.raviz.co.nz

Takeaway & Delivery Service available *conditions apply

Support grows for Pauanui life savers

The saving of lives on Pauanui Beach has received welcome support from two local businesses.

Pauanui SuperValue and Harcourts Pauanui have joined the suite of supporters of Trust Waikato Paunau Surf Life Saving Club.

“We are thrilled to have the support of these two local businesses and are so grateful for their financial assistance” said Denise Bracken, president of Trust Waikato Pauanui Surf Life Saving Club.

“It costs a lot to train lifeguards, run rookie lifeguard programmes and to offer the junior surf programmes we do on the beach over summer, so it’s fantastic to have this support and it will help the club greatly.”

This season has seen another busy year for the club, with 161 lifeguards attending training and development and leadership courses (first aid training, marine VHF radio training, junior surf badges, instructor training, etc) as well as running several successful development camps through the year to keep the team focused on upskilling, to build team morale and general fitness.

Trust Waikato Pauanui Surf Life Saving Club lifeguards Amy Peploe and Caitlin Alison with new sponsors Alyce Rowe, co-owner Harcourts Pauanui and Amanda and Matt Iggulden of SuperValue Pauanui.

Although SuperValue has been in Pauanui for some time it has over the past year changed ownership and Matt and Amanda Iggulden are really enjoying their involvement in the community.

“We don’t get to the beach ourselves much during summer, as it’s very busy for us in the store making sure we keep up with the demands of the increased population over the summer period, but we do know how much work that the Pauanui Surf Life Saving Club

do and so we wanted to show our support for the great job they do to keep our beach safe,” said Amanda Iggulden.

Harcourts in Pauanui co-owner, Alyce Rowe was also keen to support the club.

“My sister has been a lifeguard at Pauanui and I know the hours that they put in on the beach all day, every day during summer and the training they do off season, so it’s a real thrill for us to be involved. We wanted to show our support and give back to the community.”

PENINSULA
PRIME
MEATS

SUBSCRIBE NOW

Visit mags4gifts.co.nz/sunday-star-times
Or call 0800 SUNDAY (786 329)

AU-7251587AC

All About

The Ivobase System is Here!

\$1250 FULL SET OF DENTURES!

Lost or broken your dentures?

We are offering \$400 off all full sets of dentures!

ONLY \$1250 FULL STANDARD SET OF DENTURES!

T's & C's Apply

Trouble Hearing?

Call for your free hearing assessment!

More accurate fitting dentures
Denser, stronger acrylic
A beautifully polished shiny surface
Absorbs less bacteria and stains
Plaque resistant
Great bond of teeth to the base.
Residual monomer reduced to <1%

Melanie Zwart
Registered Clinical
Dental Technician

Keeping it local

Here at CooperAitken Thames we have a terrific team of people, many of whom you already know and trust with Alan, Leeann, David, Damien, Selma, Angela, Shaan and manager Cameron.

They have a great combination of experience and qualifications, and very much care about your business and are committed to providing you with the very best service, solutions and advice.

MORRINSVILLE
42 Moorhouse Street,
[p] 07 889 7153
[f] 07 889 7151

MATAMATA
2a Arawa Street,
[p] 07 888 8002
[f] 07 888 8556

THAMES
309b Pollen Street,
[p] 07 868 9945
[f] 07 868 9942

[e] mail@cooperaitken.co.nz | www.cooperaitken.co.nz

AU-689638DV

AU-7229609AB

SUBSCRIBE
AND SAVE
UP TO 34%

0800 11 23 24

www.clinico.co.nz

Brought to you by **stuff.co.nz**

Let’s take a journey together

JULIE STEPHENSON

Sport Waikato is proud to support the Hauraki and Thames Coromandel communities in their goals to achieving healthy lifestyles, which includes being active through both sport and recreation. The core focus for Sport Waikato is and will always be to inspire and enable our people of the Waikato to be active and healthy for life.

Simply put – Sport Waikato’s role throughout the whole community is to help people to help themselves. So let’s take the journey together – everyone, out there and active!

MIDLANDS HOCKEY ACADEMY FOR YEARS 5-8 Starts today at 5.30pm and will be led by the new Midlands coach, Reiner Vellinga from The Netherlands. Reiner has been working as a professional coach for five years providing high performance coaching and youth development. Take advantage of this international coach by registering at secretary@valleyhockey.org.nz or call Alison on 027 978 7229.

WINTER WARM UP – TRAIL TRILOGY

Get a group together and give yourself something to work towards over the winter months. Join in our fun run/walk series on the spectacular Hauraki Rail Trail.

Legs are: Tirohia to Te Aroha (13.3km) on July 3; Waihi to Paeroa (21.6km) on

The Midlands Hockey Academy for Years 5-8 starts today.

August 14 and Paeroa to Thames (28.7km) on September 18 which includes our new event, an Ultra 100km leg. Find out more at www.sportwaikato.org.nz

DEVELOPING YOUR CHILD’S SPORTING FUTURE

The coaching workshop will be held on Monday June 20 at Sport Waikato, Brian Perry Sports House, Akoranga Rd, Hamilton. 5.30pm – 7pm. It’s \$10 per person – refreshments provided. Please register with Mark McLaughlin – markm@sportwaikato.org.nz or ph 0272785254.

INTRODUCTION TO COACHING

WORKSHOP

This free event is on August 16 at Thames Centennial Pool from 4.30pm – 6pm.

It is aimed at new/beginner coaches and covers the basics of being an effective coach, as well as planning sessions, games approach and more! This is an interactive workshop, so be prepared to participate in group activities. To register please contact Guy Schwikkard, 07 858 5388 or guys@sportwaikato.org.nz.

– Julie Stephenson is Sport Waikato’s Hauraki District sport co-ordinator, 0274 864 955, hauraki@sportwaikato.org.nz

Why leav
home yo

A stairlift from Acorn
could be the answer

- Direct from the manuf
- For straight or curved
- Indoor and outdoor lift
- Free home assessment
- Fast installation
- Safe & reliable

SUBSCRIBE
AND SAVE
UP TO 34%

Brought to you by **stuff.co.nz**

PUKEKOHE’S

BEST

PARTS SPECIALS!

Supercharge
Batteries
Trade-In Offer

20%
OFF RRP
WITH TRADE
IN BATTERY

Silvan Selecta
Weedpak 15

\$89.00 INC GST

Jogia Dental Surgery

For All Your Dental Needs Including

Orthodontics

Damon Braces
www.damonbraces.com

Insignia
www.insigniasmile.com
specially made brackets/wires tailored
to your specific dental anatomy

Invisali
www.invisalign.com
the invis le way to straighten teeth

Implants

single tooth to full mouth

Rakesh Jogia BDS
(Otago, NZ)
Member NZDA

MORRINSVILLE
Morrinsville, Dental Centre
236 Thames Street
07 889 6249

Classified

BOWERS, Graeme Earle (Earle):
1938 – 2016. After a long illness Earle died at his home in Hahei Beach on 6 June 2016. He was much loved by his wife Mary, sons Andrew and Martin (Marty) and granddaughters, Bethany, Lydia and Madeleine and Laura and Jessie. A Memorial Service for Earle will be held at the Hahei Community Hall on Saturday 11 June, at 1pm.
Simply Cremations Coromandel

ISGROVE, Winifred Tiniwai:
Passed away peacefully on 7th June, 2016. Much loved wife of the late Dave, and Mum of Donna and Grant and the late Greg. Adored Nana of Kiriana, and Teagan.
‘At peace at last’.
A service for Win will be held at Twentymans Grahamstown Chapel, Kirkwood Street, Thames, today (Friday) 10th June, at 2pm, followed by private cremation.

MAXWELL, Thomas James (Jim):
On May 30 at Thames Hospital. Loved father and father-in-law of Natalie and Michael James, Susan and Kerren Adams, Teresa and Glenn Ramsey, Jenny Maxwell, Yvonne Maxwell and Pete Phillips. Much loved grandfather of Ashlee and Mitchell Adams, and Charlotte and Liam Ramsey. Sadly missed by family and friends. A private family gathering has been held. A huge thank you to Thames Hospital and Booms Rest Home staff for your care and support.

PHILIP, Joan Ruth:
Passed away peacefully at Tararu Homes, Thames on 1st June 2016. Beloved sister and sister-in-law of Bill and June (Kapiti Coast), Margaret and Colin (Tapu) and much loved aunty of Jenny and Ces, Carol, Cameron and Mariah. A lovely lady so sadly missed by us all.

SMITH, John George:
(Formerly of Orkney Isles), peacefully at Waikato Hospital. Dearest husband and best friend of Margaret for 56 years. Treasured father and father-in-law of Carol and John Oldham (Tahuna) and Adored grandad “Chock” of Mackenzie McClelland, and Lochlan McClelland. Brother and brother-in-law of Lawrence and Lorraine (Hamilton) and uncle of Lance and family (Canada) and Shane Smith and Brendon and families (Cambridge, NZ). Brother and brother-in-law Annie and James Lyon (deceased), Alexander (deceased), William (deceased) and Betty, Victor (deceased), Christina and John Corse (deceased), Margaret (deceased) and Mary (all of Orkney Isles) and Charles and Gwen Smith (Canada) and Arthur Smith (Canada). A celebration of John’s life will be held at the Morrinsville RSA, Studholme Street, Morrinsville, on Saturday, 11 June 2016 at 1pm followed by burial at Piako Cemetery, Seales Road, Morrinsville. In lieu of flowers donations preferred to Alzheimer’s NZ Waikato or Hospice Waikato and these may be left at the service. All communications to the Smith family C/- 358 Thames Street, Morrinsville, 3300.

VISSER, Jan:
Unexpectedly but peacefully at Thames Hospital, on 4th June, 2016; aged 78 years. Dearly loved Dad of Veronica and Gary Reid, Jackie and Shane Doddrell, Stephanie and Trent McDonald. Cherished Opa of Benjamin, Caitlin, Alec, Cameron, Finn and Kieran. Family and friends are invited to a farewell gathering for Jan to be held at Twentymans Grahamstown Chapel, Kirkwood Street, Thames, today (Friday) 10th June, at 11am, followed by private cremation.
Messages to: 13 Benner Drive, Ngatea 3503

WATERS, David John:
On June 6th 2016, suddenly aged 64 years. Loving and loved husband of Margaret. Loving step father of Jess, Nathan and Kelly, Melanie, and Jared and Alina. Proud poppa of Tama, Ryan, Ethan, Seth, Zac, Bethanie; and Theo and Lili. Forever with the Lord.
A service to celebrate David's life will be held at St James Presbyterian Church, Moresby Avenue, Waihi, today Friday June 10th at 11am to be followed by private cremation.
Communications to the Waters family, C/- PO Box 108, Waihi 3641.
Waihi Funeral Services Ltd, FDANZ.

FISHER, Paul Douglas:
Sadly passed away one year ago on 10.06.2015. Time has gone so fast but not a day goes by that we dont think of you.
Love you, miss you.
Liz, Robert, Casey and Haylee, Kirsty and Royce.

HARRISON Frederick James:
Passed peacefully 12/6/2015. Dearly missed by Andrew, Kim and grandchildren Angela, Jeff, David, Fi, Richard and Sam. Grand greatchildren J.Jay and Bailey.

ROWE, Jack Seddon:
One year ago today.
The life of one we love is never lost its influence goes on through all the lives he touched.
Treasured memories, dearly missed. Love always Gaynor, Carol, Lynne, Gayleen, Garry and families.



\$2590

6426782AA

Sunday 12 June

Coromandel
Rings Rd, 866-6900
10.00am Steve Garland

Thames
by the wharf, 868-5536
10.00am Weston Finlay
No Evening Service

Paeroa
Station Rd, 862-7671
10.00am Cliff Kershaw

Tairua
Community Hall, 864-8448
10.30am Pjirkje Drijfhout

Church on The Road
Pentecostal Outreach
Grahamstown Community Hall, Pollen St, Thames.
Foursquare Gospel Church NZ.
Sundays 10.15am
PS. Don & Christine Simpson.
Mob: 021 251 1143

Paeroa Co-operating Church
Minister Rev Heather Simpson
Sunday 12 June
All age international experience.
A combined Messy Church and congregational event.
Boarding from 9.45am
Take off at 10.00am
Enquiries: 07 862 8057

Sunday 12 June 10.30am
Equippers Building
Kid's Programme
Office 868 9438

PAUANUI CHRISTIAN FELLOWSHIP (Baptist)
Meeting every Sunday 10.30am
Community Church
Pastor Murray Snook
07 864 7844.
River Day
Hikuai Hall
Friday 17th June, 9am - 3pm
Speaker:
Denise Reid
A Holy Spirit day for all women

CONTRACT Plasterboard Fixer Wntd. Must have own transport. Kopu based, \$19/hr start rate. Exp pref but not essential. Ph Rob 022 681 3600.

Licensed Plumber Wanted
Full time position in long established company.
Serving Paeroa and surrounding areas.
Contact Bruce 021 539 983.
Dreadon Plumbing and Drainage Ltd.

WAIKATO FORESTRY SERVICES LTD
Thinnners/planters wanted. Exp essential. Must be able to pass drug test. Established crew, ACC Tertiary accredited H&S. We provide all PPE, chainsaw etc. Transport from Thames, Paeroa, Kerepehi and Waihi.
Ph Pete 0272 325 814 or 09 232 5807

SUBWAY Thames part time shift leaders. Call Yoshimi 021 774-054 no txts.

Customer Service
A vacancy has arisen for a Customer Service Rep at our hire centre in Kopu, working permanently on Saturdays and Sundays. Must have some knowledge of machinery, trailers, tools etc.
Please reply to localhire@xtra.co.nz

Frame & Truss Fabricator

Due to an increase in growth we are looking to fill the above position based in Kerepehi.
Some experience in the industry is an advantage, however training is provided.
If you are reliable, physically fit, a team player and have a good work ethic with transport, please email your CV to: admin@pftl.co.nz or post to PO Box 522 Thames. Applications close 14 June.

Qualified Automotive Technician/ Mechanic Required.

Qualified Automotive Technician/Mechanic required for modern workshop handling a wide variety of work, including some classic and performance vehicles.
You Must Have:
WOF/AVIC Authority:
Current Full NZ Drivers Licence:
High Standard of Workmanship:
Be Reliable, Honest and Have a Good Work Ethic:
Good Renumeration based on experience and subject to discussion.
Please Submit your CV to Barrie Richards at: **Barrie Richards Auto Repairs** 801 Pollen St Thames
Or Contact Barrie on: 07-8683441 – 027-2921599
E-Mail: brar@xtra.co.nz

Deputy Works Supervisor

A recent staff movement has resulted in a vacancy becoming available in our Paeroa office. This is a role with a future and it is your chance to gain experience and develop your career in civil construction/river and drainage engineering.

Based in Paeroa, you will be working with a highly motivated team of staff and field workers helping to implement river and flood protection work programmes within the lower Waihou and Piako catchments.

You will have a keen interest in; working with the natural environment, a high level of communication and record keeping skills, show initiative and a desire to get the job done. The ability to prioritise is also essential as there are a number of projects on the go at any one time. You should hold a current technical qualification, or be working towards one, in engineering.

This role is for someone who enjoys working outdoors and available to work overtime and in emergencies such as flood control. You would need to be physically fit for the work involved and available for a health assessment if required.

If this sounds like a job that you would enjoy, please apply today.
Closing date: Wednesday 15 June 2016
Contact: human.resources@waikatoregion.govt.nz

Field Operator x3

We are looking for an enthusiastic person to help the team based at Paeroa implementing a variety of river and drainage work programmes within the catchment.

This role is varied, some of the tasks include; construction of fences, culverts and retaining walls, tree felling, spraying of willows and weed growth on waterways, inspection and maintenance of pump stations, floodgates, streams and drains. It is expected the successful candidate will assist with daily maintenance of plant and equipment, ensuring that all health and safety policies and practices are followed.

Health and safety is an important part of our work and you will ensure that all policies and practices are followed. The role is for someone who enjoys working outdoors and available to work overtime and in emergencies such as flood control. You would need to be physically fit for the work involved and available for a health assessment if required.

If this sounds like a job that you would enjoy, please apply today.

Closing date: Wednesday 15 June 2016
Contact: human.resources@waikatoregion.govt.nz

For more information visit
www.waikatoregion.govt.nz
or phone 0800 800 401

Frame & Truss Estimator

Due to an increase in growth we are looking for an estimator to join our team.

Full training will be provided so if you:
➤ Have good communication skills
➤ Are a problem solver
➤ Are reliable and have a great attention to detail
➤ Are computer literate
➤ Have some understanding of construction methodology

Please send your CV to: admin@pftl.co.nz or post to PO Box 522, Thames.
For more info please contact Leanne at the above email.
Applications close 14th June.

SEASONAL WORKERS

We have a number of vacancies for the upcoming calf season. The season runs from mid-July through until mid-October.

Knife skills would be an advantage although full training will be given to successful applicants. The successful applicants will be required to pass a pre-employment medical and drug test.

Please apply at Office Two or email: admin@wallace.co.nz for an application form

Forms need to be submitted before 24 June 2016. All successful applicants will be notified before 8th July

Tannery Division
Wallace Corporation Limited
266 Wood Road
PO Box 11 Waitoa

Area Supervisor

Want to live and work in paradise? - These opportunities don't come up often - if you are experienced in the road maintenance or construction industries and have what it takes to lead a team to excellence this might be the once in a lifetime opportunity you are looking for.

Broadspectrum is currently in need of an Area Supervisor for our Transport Infrastructure Depot in Thames. The successful candidate will lead a team of 15 to maintain a road network balancing specifications, agreed scope, quality, time and cost constraints. Intermediate computer skills and a valid driver's licence are required.

If this sounds like the opportunity you have been waiting for a role description is available. Apply by emailing your CV to marie.sinajon@broadspectrum.com
For enquiries, please ring Marie Sinajon, Talent Acquisition Specialist at 09 523 9950.

SUBSCRIBE AND SAVE UP TO 34%

Brought to you by **stuff.co.nz**

Carswell Construction Ltd
Builder/s and Garage Door Installer
Carpenters Required
Labour only carpenters required for building garages and small dwellings.

- Our work involves:
- Boxing and pouring concrete floors
 - Building garages – both Skyline and KiwiSpanNZ
 - Have a proven work record, good attitude and strong work ethic
 - Be able to work unsupervised
 - Current drivers license
 - Preferance given to L P B
 - Own tools and insurance
 - Health and Safety Policy

If this is you we have a permanent position available.

Garage Door Installer

We require a garage door installer to install doors and do maintenance of all types of garage doors and openers.

Successful applicant will need current drivers license, a back ground in the building industry, communicate with customers, tidy appearance.

Preferance will be given to those with experience but for the right applicant full training will be given.

Carswell Construction Ltd cover the Coromandel Peninsula and Hauraki Plains an established company with great staff and team environment.

Carswell Construction Ltd has a zero tolerance for drugs and random testing will occur.

If you would like to join our team please send your C V to:
info@carswellconstruction.co.nz
or phone 07 868 8663

National Certificate in Welding Level 3

FREE 16-19yrs
23 weeks - 71 credits
Valley Education & Training
Enrolling Now
Call: (07) 868 7892
Email: admin@vetel.co.nz
www.vetel.co.nz
NZQA Registered & Category 1 Provider

VOYAGER 1977, 19ft 9 inches long. Wood in side, warm, new electrical wof and rego, new wiring. Have tyres for warrant. \$5000. Ph Ted 022 080 4535.

NISSAN Maxima 1997. Wof and rego, new battery, new tyres. \$1800 ono. Ph 022 080 4535.

FIREWOOD. Big double load of Ti Tree mix. Dry and free delivery, \$260. Ph 07 868 5698, 021 463 181.

FIREWOOD-BARGAIN. 6m Premium Hot Mix \$500 10m \$800 delivered. Ph or txt 021 744 970

FYRWUD. Premium quality, sun dried, shed stored, Ph 027 283 2544.

Dead or Alive up to \$100,000
support ur local buyer
Free Removal 24/7 NZ Wide

2ND CHANCE CAR FINANCE NO DEPOSIT

- *250 CARS IN STOCK**
Big cars, Small cars, Vans, Coaches, 4WDS, Sports cars.
- *WE CAN FINANCE**
- | | |
|------------------|--------------------|
| Learners licence | Restricted licence |
| Overseas licence | Beneficiary's |
| New immigrants | Workers |
| Dented credit | Good credit |

ACUPUNTURE in Thames
868 5062
New clients & ACC referrals welcomed.

CHIROPRACTOR Dr P. WASS. Digital X Ray on site. Ph (07) 868-6665.

HYPNOTHERAPY and Counselling
Stop Smoking
Stop Over Eating plus more
Over 25 years exp.
Ph 021 635 966
www.hypnotherapy2succeed.co.nz

THAMES PHYSIOTHERAPY CLINIC
A reputation for excellence in providing
Physiotherapy for:
-Work and Sports injuries
-Back and Neck pain
-Post Surgical Rehabilitation
-Hand and Shoulder injuries
-Fully Qualified Manipulative Physiotherapists caring for the community for 20 years
Contracted ACC Provider
Ph: 868-9579.

COAL bagged, 20 kgs, \$15. Ph 07 867 3287.

FIREWOOD \$75 per cube, delivered (Pine) Ph Colin 021 169 2257.

FIREWOOD, per m³. Pine \$80 Gum \$130. A bag of pine cones with each m³. Buy 5 mtrs of pine and the 6th mtr is half price. Ph 07 867 3287.

FIREWOOD Trailer load \$70. Truck deliveries \$100 m. Yard just over Puke bridge from Paeroa. Ph 027 423 7661.

TOP \$\$\$ PAID DEAD OR ALIVE
Toyota, Nissan, Isuzu & Mitsubishi vans, utes, 4x4's & trucks
Ph 0800 234-666
txt 021 377 500

0800 MOVERS
ACROSS town or across NZ, ph Craig Manktelow, free quote 0800 668377
www.0800movers.co.nz

TRUCK AND DRIVER
For Hire. Affordable hourly rate, small house and flat shifts.
Ph Kiwi Furniture
07-868-6938,
027 813 6987

CHAINSAW
STIHL or Husky. Cash buyer. Ph 021 258 8473.

EXTERNAL wooden door, solid core, 810mm wide. Ph 027 838 5130.

KAURI GUM
CASH buyer. Ph 021 258 8473.

QUAD Bikes Wanted. Going or not. Cash paid. Ph Steven 021 055 6956, 07 863 5112.

RECORDS
LPS, 45's plus players, stereo gear, amps, TTs, etc. Cash buyer. 021 258 8473.

www.haurakiherald.co.nz
Phone 868 8850

ROUND silage bales x 100, \$50 each. Jos Holten 07 862 3994.

SMALL hay bales. \$10ea. Ph 021 668 057

CARRFIELDS LIVESTOCK
For all Stock Sales and Tuakau yard Entries
Ph Chris Wade anytime - 7 days 027-809-4342

CHIP
This type of untreated chip is the best around for calve pens and pads.
Best rates offered there is limited supply.
Ring Ernie for a quote now. Ph 07 884 4255 or 027 4977 332.

ALL milk wanted for calves. Phone Deb 07-871-4815, 027-4901-007

WANTED Cows, Fat Cattle, Store Cattle and Bulls. Dairy Herds and Replacement Cattle.
Large numbers required
Ph John. F. Jones 027 494 0636 Weekends: 07 877 8777

CATS, dogs, kittens and puppies. Thames S.P.C.A. Ph.07-868-6830

KENNELS
WAITAKARURU Boarding Kennels and Cattery. "A great place for your pet to stay." Carol & Bill Bell, ph/fax.07-867-3344, SH25 Waitakaruru, RD6 Thames

PAWPRINTS Mobile and Salon - Dog Grooming. Ph: 027 471 0847, 867 3481

PUPS make excellent guard and good hunters, \$100, first pick up. Ph 027 905 4011, 07 863 9099.

Monday 13th June
10.00 Pigs
10.30 Sheep
11.15 Prime, Boners & Bulls
12.00 Store Cattle
A/C Tucker Family
15 Galloway/ Hfd x Cows, Excellent Condition
4-6yr olds, RWB Simm, 20th July Calving
A/C Client
7 Carry over Cows, Frsn/ Frsn x, BW120, PW150
7yr olds, 15th July Calving to Jsy Hfd Bull
Grazing Available Short Term, Cows or R1.
Contact Dave Stuart 0272 241 049
Please NAIT Tag All Cattle
Rhys Mellow 0272 240 999 or 867 3230
John Anderson 0276 645 143 or 07 863 8689
Dave Stuart 0272 241 049 or 07 862 6815

www.pggwrightson.co.nz

Waitawheta Angus
On Farm 2yr Angus Bull Sale

Bulls Sired By:
Waitawheta D12 KC Haas GPS (IMP USA)
S Chisum 6175 (IMP USA) Waitawheta E76

26x
Deep Meaty Angus Sires

SUBSCRIBE AND SAVE UP TO 34%

SUBSCRIBE AND SAVE UP TO 34%

ARBORIST

QUALIFIED, treework, stumpgrinding, hedges, chipping. Ph 07 868 3985

www.grabaloan.co.nz
For a small or big loan
Quick, Simple, Online

CHIMNEY SWEEP

THAMES and Hauraki. Safety checks and repairs. Ph Keith 07 868 2025, 021 202 8395.

PEST

Control. Pigs, Possum, Rabbit. Ph 027 488 1978.

SEWING MACHINE REPAIRS

Phone Ray Christie 07 868 7396 021 588 017
Clean oil & check Machine, \$35.

SKIP-BIN

Hire for rubbish removal, free quotes. Ph. 0800 754 724. Paeroa.

STUMPGRINDING

COVERING Thames, Hauraki and Coromandel Peninsula. Ph Nigel Cooper 027-443-5240.

FULL

Board wanted, prefer in town. Refs Avail. Ph 027 654 1210.

Apartment, Nelson

Beautiful apartment in the centre of Nelson city for sale. Fully furnished/optional. Sunny, well maintained, spacious one bedroom, two level unit. New Bathroom, freshly painted with new carpet and heat pump. Balcony and private outdoor garden areas. Parking space. 2 minutes to central city area. Price \$280000. Enquiries please phone Kathy 027 626 0259

IDEAL

as an extra bedroom or office. Three convenient sizes: Standard 3.6m x 2.4m - \$70pw, Large 4.2m x 2.4m - \$85pw & Xtra-large 4.8m x 2.4m - \$100pw. Fully insulated with lockable ranchslider, large window, power, security lights, curtains, carpet, smoke alarm & even a small deck. Minimum 6 month rental period. Visit our display cabins at: **BP Station, 100 Banks Street, THAMES or opposite the L&P Bottle, PAEROA or call for a free brochure.**

SAFE

'n' Sound Storage Kopu. Units, boats and yard storage. Ph.0274-407-101, 07-868-3033

STORAGE \$6

PAEROA Storage Sheds. From \$6 per day. Phone Stu 0800 863 7776.

STORAGE NEW

HAURAKI Storage Sheds. Brand new complex in Hauraki Plains. Ph Stu 0800 863 7776.

WAKE UP TO YOUR DAILY HEADLINES IN YOUR INBOX

URGENTLY

required 2/3 bdrm house in Thames. Long term. 027 256 5065.

SALE AND SUPPLY OF ALCOHOL ACT 2012 SECTION 101

Michael Adam Robert Huitema, a director of M & K Huitema Limited, has made application to the Thames-Coromandel District Licensing Committee for a new on and an off licence in respect of the premises situated at 5 Kapanga Road Coromandel and known as Star and Garter Saloon Bar. The general nature of the business conducted under the licence is that of a Tavern. The days on which and hours during which alcohol is to be sold under the off licence are: Monday to Sunday 9:00am to 9:00pm The days on which and hours during which alcohol is to be sold under the on licence are: Monday to Sunday 9:00am to 1:00am the following day The application may be inspected during ordinary hours at the office of the Thames Coromandel District Licensing Committee at Thames-Coromandel District Council, Mackay Street, Thames. Any person who is entitled to object and who wishes to object to the issue of the licence may, not later than fifteen working days after the date of the publication of this notice, file a notice in writing of the objection with the Secretary of the District Licensing Committee, Thames Coromandel District Council, 515 Mackay Street, Thames. No objection to the renewal of a licence may be made in relation to a matter other than a matter specified in Section 131 of the Sale and Supply of Alcohol Act 2012. This is the second publication of this notice.

Peter Pritchard, a director of Taylor Pritchard Enterprises Limited, has made application to the Thames-Coromandel District Licensing Committee for the renewal of an off licence in respect of the premises situated at 50 Wharf Road, Coromandel and known as Coromandel Four Square and Lotto. The general nature of the business conducted under the licence is that of a grocery. The days on which and hours during which alcohol is to be sold under the licence are: Monday to Sunday 7.00am to 9.00pm The application may be inspected during ordinary hours at the office of the Thames Coromandel District Licensing Committee at Thames-Coromandel District Council, Mackay Street, Thames. Any person who is entitled to object and who wishes to object to the issue of the licence may, not later than fifteen working days after the date of the publication of this notice, file a notice in writing of the objection with the Secretary of the District Licensing Committee, Thames Coromandel District Council, 515 Mackay Street, Thames. No objection to the renewal of a licence may be made in relation to a matter other than a matter specified in Section 131 of the Sale and Supply of Alcohol Act 2012. This is the second publication of this notice.

SALE AND SUPPLY OF ALCOHOL ACT 2012 SECTION 101

Mangal Singh Sher Singh, the director of Rattan Deep Foods Limited, has made application to the Thames-Coromandel District Licensing Committee for the grant of an on licence in respect of the premises situated at 620 Pollen Street, Thames and known as Royal Kitchen Indian Restaurant and Bar The general nature of the business conducted under the licence is that of a Restaurant. The days on which and hours during which alcohol is to be sold under the licence are: Monday to Sunday 10:30am to 11:00pm. The application may be inspected during ordinary hours at the office of the Thames Coromandel District Licensing Committee at Thames-Coromandel District Council, Mackay Street, Thames. Any person who is entitled to object and who wishes to object to the issue of the licence may, not later than fifteen working days after the date of the publication of this notice, file a notice in writing of the objection with the Secretary of the District Licensing Committee, Thames Coromandel District Council, 515 Mackay Street, Thames. No objection to the renewal of a licence may be made in relation to a matter other than a matter specified in Section 131 of the Sale and Supply of Alcohol Act 2012. This is the first publication of this notice.

Simon Ward, a director of Mercury Bay Estate Ltd, has made application to the Thames-Coromandel District Licensing Committee for the renewal of an off licence in respect of the premises situated at 761a Purangi Road Whitianga and known as Mercury Bay Estate. The general nature of the business conducted under the licence is that of a Winery Cellar Doors The days on which and hours during which alcohol is to be sold under the licence are: Monday to Sunday 10:00am to 8.00pm. The application may be inspected during ordinary hours at the office of the Thames Coromandel District Licensing Committee at Thames-Coromandel District Council, Mackay Street, Thames. Any person who is entitled to object and who wishes to object to the issue of the licence may, not later than fifteen working days after the date of the publication of this notice, file a notice in writing of the objection with the Secretary of the District Licensing Committee, Thames Coromandel District Council, 515 Mackay Street, Thames. No objection to the renewal of a licence may be made in relation to a matter other than a matter specified in Section 131 of the Sale and Supply of Alcohol Act 2012. This is the only publication of this notice

A.G.M

Hauraki Aero Club
Sat. 18 June 2016
5.30pm
At Aero Club
All Welcome

SALE AND SUPPLY OF ALCOHOL ACT 2012 SECTION 101

Sukhpal Singh, a director of Aansh Enterprises Limited, has made application to the Thames-Coromandel District Licensing Committee for the renewal of an off licence in respect of the premises situated at 307 Pollen Street Thames and known as Martina Four Square The general nature of the business conducted under the licence is that of a grocery store. The days on which and hours during which alcohol is to be sold under the licence are: Monday to Sunday 7:00am to 10.00pm. The application may be inspected during ordinary hours at the office of the Thames Coromandel District Licensing Committee at Thames-Coromandel District Council, Mackay Street, Thames. Any person who is entitled to object and who wishes to object to the issue of the licence may, not later than fifteen working days after the date of the publication of this notice, file a notice in writing of the objection with the Secretary of the District Licensing Committee, Thames Coromandel District Council, 515 Mackay Street, Thames. No objection to the renewal of a licence may be made in relation to a matter other than a matter specified in Section 131 of the Sale and Supply of Alcohol Act 2012. This is the first publication of this notice

Sagittarius (Paeroa Cafe) Ltd has made application to the District Licensing Committee at Paeroa for the renewal of an on licence in respect of the premises situated at 2 Seymour St, Paeroa, known as L&P Cafe, Bar & Brassiere. The general nature of the business conducted under the licence is that of a Restaurant The days on which and hours during which alcohol is to be sold under the licence are: Monday to Sunday 10:00am to 1am the following day. The application may be inspected during ordinary hours at the office of the Hauraki District Licensing Committee, William Street, Paeroa. Any person who is entitled to object and who wishes to object to the issue of the licence may, not later than fifteen working days after the date of the publication of this notice, file a notice in writing of the objection with the Secretary of the District Licensing Committee, Hauraki District Council, PO Box 17, Paeroa 3640. No objection to the issue of a licence may be made in relation to a matter other than a matter specified in Section 131 of the Sale and Supply of Alcohol Act 2012. This is the only publication of this notice

SALE AND SUPPLY OF ALCOHOL ACT 2012 SECTION 101

Can anyone recommend a great cleaner?

Take care - flooding on Main Street!

Street BBQ next week - all invited.

Rob Williams
CHIEF EXECUTIVE
for **THAMES-COROMANDEL DISTRICT COUNCIL**

ALCOHOLICS

Anonymous. Phone Brent 021 805 354, Carey 862 6843.

THAMES MUSIC GROUP INC.

AGM
ST. GEORGES HALL
MACKAY STREET,
THAMES
1.30PM
FRIDAY 24 JUNE.
THE AMENDED TMG CONSTITUTION WILL BE PRESENTED FOR ADOPTION

TO WHOM

it may concern, vehicle Nissan Sedan Rego: IU6935, if not removed from 385 Te-Pahu Rd, RD5 Hamilton within 7 days of this notice this vehicle will be disposed of, to defray expenses.

FAIRFAX NEW ZEALAND LIMITED ADVERTISING TERMS AND CONDITIONS FOR WEBSITES AND PUBLICATIONS

Fairfax New Zealand Limited (Fairfax, we, us, our) place material for publication on behalf of the customer (you) subject to these terms and conditions of advertising (Terms). These Terms apply to all advertising in any of our publications or websites unless we have agreed other terms in writing with you.

- In accepting any material including electronic material or data for publication, and in publishing it we are doing so in consideration of and relying on the your express warranty, the truth of which is essential that :
 - the material does not contain anything:
 - that is misleading or deceptive or likely to mislead or deceive or which otherwise breaches the Fair Trading Act 1986;
 - that is defamatory or indecent or which otherwise offends against generally accepted community standards;
 - that infringes a copyright or trademark or otherwise infringes any intellectual or industrial property rights;
 - that breaches any right of privacy or confidentiality;
 - that breaches any provision of any statute, regulation, by-law or other rule or law; and
 - the material complies in every way with the Advertising Code of Practice issued by the Advertising Standards Authority Inc. ("ASA") and with every other code or industry standing relating to advertising in New Zealand;
 - publication of the material will not give rise to any liability on our part or in a claim being made against us in New Zealand or elsewhere; and
 - the material does not include any cookie, tracking tag or other tracking device unless we have provided our prior written consent to such inclusion, to the extent we consent to you collecting information relating to our users ("User Information") you may only use such information for the advertiser's internal statistical purposes and solely in respect of the relevant advertising campaign. For the avoidance of doubt you must not disclose any User Information to any third party and must not use any User Information in connection with any advertising campaigns on any third party properties or websites. If you are a representative of an advertiser, this does not prevent you from disclosing the User Information in summary format only to the advertiser, provided you procure that the advertiser only uses such information in accordance with this paragraph 1(d).
- You agree to indemnify us against any losses, liabilities, costs, claims or expenses whatsoever arising directly or indirectly from any breach of the warranties set out above and from any costs incurred in our making corrections or amendments in accordance with the terms that follow.
- We must receive all creative materials and information from you in accordance with the timeframes specified on the insert order or email confirmation.
- We may refuse to publish, or withdraw material from publication without having to give reason.
- We may publish the material at a time different from originally booked or where applicable in the next available issue if there is an error or delay in publication of the advertising as booked.
- All creative submissions are subject to reasonable approval by us. We may require that material is corrected or amended to conform to style, or for other genuine reasons.
- We may provide guidelines to be followed where you include an Internet addresses in advertising.
- The positioning or placing of any material in a publication or website is at our discretion except where specifically agreed in writing.
- You must tell us as soon as possible if there is an error or omission in any material placed by us on your behalf.
- Campaign advertising impressions will be counted and recognised by our ad-serving engine. A third party ad-serving engine may also be used but its impression count won't be recognised unless we agree otherwise in writing.
- If you wish to cancel an advertisement or campaign you must communicate this in writing to us. A cancellation fee may apply, please refer to the applicable advertising rate card or insertion order for specific details of any cancellation fee.
- The charge for advertising will be in New Zealand dollars and in accordance with the applicable rate card applying at the time for the publication, unless we agree otherwise in writing.
- Rate card adjustments will be published on our publications and sites. New rates will apply one month after the rate adjustment is published.
- If you are not a New Zealand resident the cost of any advertising you place with us will be zero-rated for GST purposes. If you are a non-resident agent placing advertising on behalf of a New Zealand resident GST will be applied at the standard rate.
- Payment is due on the 20th of the month following advertising unless we specify otherwise in writing. If payment is not made by the due date you will be liable for all costs of recovery, commissions and collection fees at market rates.
- We exclude all implied conditions and warranties from these terms except to the extent that they cannot be excluded by law. The guarantees contained in the Consumer Guarantees Act 1993 are excluded where you acquire or hold yourself out as acquiring goods or services for the purpose of a business.
- We will not be liable for any loss including any loss of revenue or profit and any indirect or consequential loss arising from or in relation to any error or omission in publishing or failure to publish and if we are found to have any liability for any circumstance that liability is limited to the cost of the space of the advertisement.
- Where you utilise any aspect of our creative services in the design or production of an advertisement (including photographic or design work) you acknowledge that we own the copyright in such work and that such work is not work for which a commission payment has been made or agreed. You may not use any such advertisement in any other publication without our specific written consent.
- By placing an advertisement for publication you grant us a perpetual, royalty fee license to reproduce the advertisement in any print or electronic media we offer customers now or in the future.
- You acknowledge that you have not relied on any representation made by us or on behalf of Fairfax New Zealand in connection with advertising.
- All DVD's, Blu-ray disks and videos, and any other restricted publications advertised for sale must include its Classification as determine by the New Zealand classification office any may be advertised only in accordance with the conditions imposed by the Classification Office. We may require written evidence of New Zealand classification ratings and Classification Office conditions for each DVD, video or any publication.
- We have the right at any time to provide advertising data (including but not limited to the Customers total advertising rate card spend) for publication by Nielsen Media Research as part of our membership of the IAB of New Zealand and to monitor ad spend of New Zealand.
- You will be charged an additional fee of 2% including GST when making payments by Visa, MasterCard or American Express cards. This includes all prepaid advertising lodged via a Fairfax Media consultant, email, telephone or at the front counter of any of our premises.
- In addition to these Terms and Conditions you acknowledge that all advertising including the conditions of payment, delivery and changes to or cancellation of such advertising, will be in accordance with and subject to the conditions notified to you or generally published by Fairfax from time to time.
- We may at our sole discretion vary these Terms and Conditions at any time provided that: (a) such amended terms will not affect prior agreed advertising orders; and (b) if you do not agree with a variation then you may cease placing orders with us.

CALL THE EXPERTS

♦Open 7.30am - 5.30pm Monday to Friday

♦Licenced for children up to 5 yrs old

♦Flexible days & hours

♦20 hrs FREE for 3 & 4 yr olds

♦Thames 868 5027

♦Ngatea 867 7892

♦Paeroa 862 7669

www.pukekoseducare.co.nz

TC ELECTRICAL

• Electrician

• Refrigeration

• Air Conditioning

Heat pumps

• Sales • Installation

• Repairs • Service

Domestic and commercial

Ph Rik 07 868 8961 027 555 4100

MORRINSVILLE CUSTOM KILLS 2003

For all your Home Kills

FREE BEEF PICKUP / MAF LISTED

Quality Hygienic Service

BEEF KILL FEE CUT/PACK BEEF SSGS

\$50.00 \$1.00kg \$2.20kg

We also process Deer/Pig/Sheep

All prices plus GST

Terms and conditions apply

Call Sam/Helen Anderson

07 889 5767

LAY IT ONCE - LAY IT RIGHT

PENINSULA WIDE SERVICE

FREE QUOTE

Steve Newton

027 296 4969

07 868 7904

NO JOB TOO BIG

OR TOO SMALL

FOR A PROFESSIONAL SERVICE

TELEPHONE 07 868 7151

MAIN ROAD KOPU, THAMES

• Electricians - Farm, Domestic & Commercial

• Farm Refrigeration

• Electric Motor Repairs

• Cool Rooms

After hours service - 24hrs

• Heat Pumps

• Air-Conditioning

• Security Systems

• Refrigeration

Email: cooelectric@xtra.co.nz

Be Fly Free!!! with

Magnetic Insect Screens

From only \$100

Retractable insect screen doors

Secondary double glazing

Free quotes

Phone Richard Tibby 021 052 6783

0800 10 44 66 - 07 868 1335

www.magicseal.com

servicing the Coromandel Peninsula

PROFESSIONAL LICENCED SECURITY COMPANY

• ALARM INSTALLATIONS

• 24 HOUR ALARM RESPONSE

• ALARM SERVICING

• LICENCED SECURITY GUARDS

• ALARM MONITORING

• SURVEILLANCE CAMERAS

SAFE

SOUND

New weekly clinics in Thames

JACOBSEN

CONTRACTING

FENCING

- FARMS

- HOUSES

- SECURITY

- PILES

LANDSCAPING

- RETAINING WALLS

- LAWNS

- DECKS

- CONCRETE

EARTHWORKS

- TRACKS & RACES

- HOUSE SITES

- HOLE BORING

- TRENCHING

IVAN 027 631 5273

KITCHENS

Vanities, W/robes, bdrms, TV units, library

TIMBER JOINERY, STAIRS

Quality product - competitively priced

Computer plans & perspectives

Qualified kitchen designer - No obligation FREE measure & quote

PENINSULA JOINERY

THAMES 07 868 6323

E: pj.kitchens@yahoo.co.nz

We cover Thames, Coromandel Peninsula, Hauraki Plains & further afield

Steve Barker Excavators

Steve Barker

barksdigs@xtra.co.nz

Mobile 0274 954 037

Home 07 8677092

John Lowe

Mobile 0279 431 641

SATELLITE & AERIALS

FREEVIEW TV

Supply & Install

* Satellite Dish * Decoder

* Roof Mount & Cabling

* Aerial Installation

Qualified Technician

PHONE 07 862 8007

021 488 918 Welton

E.R. & D.M. Malcolm

Monumentalists

All types of memorial Work and Renovations

Also Natural Rock and Pet Memorials

“Quality Workmanship Assured”

Main Road, Hikutaia, RD4 Paeroa

Ph 07 862 4892 Fax 07 862 4988

Keep heat inside in winter

and out in summer

year round energy savings.

Protection against harmful UV rays 99%

Significantly reduce interior furnishings from fading

Huge range of films for all requirements.

Call us today for a free quote.

Ph: 021795685

e: joel@tintit.nz

ON THE MOVE?

Small or large moves. Home or Business.

North Island wide. Packing Service.

Available seven days.

LOCALLY OWNED AND OPERATED

Commercial & Residential cleaning. Truck Mount,

Deep Steam Cleaning. Free Deodorizing. Affordable prices.

Flies, Fleas, Ants, Cockroaches

PH TREY & DENISE, THAMES 07 868 8562 / 021 222 0911

FREEPHONE 0800 121-165

Call Tim

027 278 5384

T & A McWatters Ltd

Phone Mike: 0800 863 8510

www.burrs.co.nz

Your health

What is good for the thyroid?

I'm interested in the role nutrition plays in the health of the thyroid gland. What is good for the thyroid and what isn't? I have thyroid conditions in our family, so I'm interested in dietary factors. Thanks Diana.

Hi Diana. The main function of the thyroid hormones is to convert the calories in food into useable energy for the body. If thyroid hormone levels drop below normal levels, metabolism inside cells slows down and energy levels drop. If thyroid hormone levels become too high, metabolism and all body processes speed up. The thyroid gland requires numerous nutrients to produce thyroid hormones:

IODINE
This is mostly available in the diet in foods such as seafood, seaweed and good quality salt. With many people now avoiding table salt (having rock salt or sea

Ask Dr Libby

Email your questions for Dr Libby to ask.drlibby@fairfaxmedia.co.nz. Please note, only a selection of questions can be answered.

salt instead), and soils in New Zealand being deficient in iodine, we are seeing a re-emergence of iodine deficiency and even goitre (enlargement of the thyroid gland) in New Zealand school-children.

SELENIUM
A trace element that is essential for the body in small amounts, selenium is a component of the enzyme that converts the inactive thyroid hormone to the active form. Selenium too, is not present in New Zealand soils and if a nutrient isn't in the soil, it cannot be in the food. Selenium is found in Brazil nuts.
Besides iodine and selenium,

The main function of the thyroid hormones is to convert the calories in food into useable energy for the body.

thyroid function can also be affected by a number of nutrients, including iron, zinc, copper, and vitamin A. Deficiencies in any of these nutrients have been shown to increase the risk of hypothyroidism.
Substances that suppress thyroid function through

interfering with iodine uptake are known as goitregens. Soy is a commonly consumed goitrogenic food. Cooking or fermenting these foods destroys most of their goitrogenic qualities.

I find myself overeating when I get stressed at work, do you

have any tips to prevent this? Thanks, Adele.

Hi Adele. For a host of reasons, people can find themselves looking for feel good factors in food.

If you find yourself gazing into the pantry or fridge thinking to yourself I want something but I don't know what that something is – you are often searching for soul food not physical food, particularly if you ate a main meal not long before your quest! Many people link food to comfort, not a form of nourishment and they can no longer identify other sources where they can obtain this feeling of comfort they are after.

When you to pause to think about it, food cannot comfort you. It cannot hug you or thank you for your efforts. Many people created a story a long time ago that food is comfort and this can hold them in a pattern of unresourceful eating.

Mindfulness is crucial when eating.

Of course there will be times when you eat food that has little nourishment in it, but if you find yourself looking for “soul food” at the office at a particular time ask yourself the question, what do I really want and is this really about food?

NEW ZEALAND CROSSWORD

1	2	3	4	5	6	7
8				9		
10				11		
	12	13	14	15		
16				17		
			18	19		
20				21	22	23
			24			
25						
			26			
27						

Across
5. Bring together (5)
8/10. Only New Zealander to have won a medal at the Winter Olympics, in 1992 (8,8)
9. Question (5)
10. See 8
11. Sports match between local rivals (5)
14. Secret agent (3)
16. Woman (Maori) (6)
17. Whole (6)
18. Pale (3)
20. Horse (5)
24. Important person (colloq) (3,5)
25. Start (5)
26. Splendour (8)
27. Coastal town north of Wellington (5)

Down
1. Observe (5)
2. Rebuff (5)
3. Shop assistant (5)
4. Slumbering (6)
6. Sicken (8)
7. Native bird known to Maori as matata (8)
12. Most distant (8)
13. Humorous rhyme (8)
14. Stitch (3)
15. Desire (3)
19. Bird house (6)
21. Pigs (5)
22/23. MP for Mount Albert, 1981-2009 (5,5)

THE TOP 10

1. What is the title of a 2014 film about flatmates who are vampires in Wellington?
2. What was named after 16th century German botanist Leonhart Fuchs?
3. Is the island of Zealand part of Denmark or the Netherlands?
4. Who wrote The Strange Case of Dr Jekyll and Mr Hyde?
5. In The Day of the Jackal, which French president is an assassin's target?
6. What nationality was Adolf Hitler?
7. In which century was the lawn mower invented?
8. What type of pastry is used for profiteroles?
9. Complete this quote by Maurice Chevalier: "I prefer old age to . . ."
10. Which theme song from Robin Hood: Prince of Thieves, was a UK No.1 for 16 weeks, and a hit worldwide?

NZ CROSSWORD

Across: 5. Unity, 8/10. Annelese Coburger, 9. Query, 11. Derby, 14. Spy, 16. Wahine, 17. Entire, 18. Wan, 20. Steed, 24. Big wheel, 25. Begln, 26. Grandeur, 27. Clak.
Down: 1. Watch, 2. Snubs, 3. Clerk, 4. Asleep, 6. Nauseate, 7. Fembird, 12. Farthest, 13. Limeck, 14. Sew, 15. Yen, 19. Avary, 21. Swine, 22/23. Helen Clark.

TOP 10

1. What We Do In The Shadows, 2. The Fuchsia, 3. Denmark, 4. Robert Louis Stevenson, 5. General de Gaulle, 6. Australian, 7. The 19th (1830), 8. Choux, 9. The alternative, 10. Everything I Do, I Do It For You.

SUDOKU

Fill the grid so every row, column and every 3x3 box contains 1-9

JUNIOR CROSSWORD

Across
1. Between first and third (6)
3. Too (4)
7. On (4)
8. A lot of something (6)
10. Get better after being ill (7)
13. Imaginary line around the equator (7)
16. A digging tool (6)
17. A container for cut flowers (4)
18. A water hole (4)
19. Nearly (6)

Down
1. Bitter-tasting (4)
2. Shut (6)
4. Lengthy (4)
5. Life-supporting gas (6)
6. Against the law (7)
9. Bunch of flowers (7)
11. A puzzle with many pieces (6)
12. A root vegetable (6)
14. Sheep's fleece (4)
15. Finest (4)

SUDOKU

Across: 1. Second, 3. Also, 7. Upon, 8. Plenty, 10. Re-cover, 13. Equator, 16. Shovel, 17. Vase, 18. Well, 19. Bouquet, 11. Jigsaw, 12. Potato, 14. Wool, 15. Best.

ANSWERS ARE INCLUDED ON THIS PAGE

Out & About

Toby Adern makes a big splash in the muddy drain during the cross country.

Cross country in colour

Hikutaia School students battled it out on a muddy cross country course last Friday, followed by a colour run around the school field. Photos: **Teresa Ramsey**

Charlotte Ramsey, front, and Molly Maitland battle it out on the cross country course.

Jana Smith dresses up for the colour run.

Sydney Stuart takes a hit of colour during the colour run on the school field.

Cooper Robinson, left, and Kaeden Torstonson run through the water spray and coloured powder.

Abigail Cox makes a run for it during the colour run.

SUBSCRIBE AND
SAVE UP TO 34%

EMERGENCY DOCTORS:

WAIHI: Waihi Health Centre. Ph 07-863-8195 Sat & Sun
Waihi Family Doctors Ph 07-863-2112 Sat & Sun
PAEROA: Paeroa Medical Centre Ph 07-862-8755
Sat & Sun 9 - 10.30am.
THAMES: Thames Medical Centre, Ph 07-868 9444
TAIRUA: Medical Rooms Ph 07-864-8737 all hours
TE AROHA: Health Te Aroha. Ph 07-884-8053
Sat & Sun 12 - 1pm.
PAUANUI: Medical Rooms Ph 07-864-8404 all hours
WHITIANGA: Medical Centre, 07-866-5911
COROMANDEL: Family Health Ph 07-866-8500
COLVILLE: Community Health Centre Ph 07-866-6618

DUTY CHEMIST:

WAIHI: Barrons Pharmacy Ph 07-863-8317.
Clarks Pharmacy Ph 07-863-8337.
Both Pharmacies Open Sat 9.00am – 12.00 noon. Closed Sunday
PAEROA: Unichem Paeroa Pharmacy Ph 07-862-8835
Sat 9.00am-noon, Sun Closed
THAMES: Goldfields Pharmacy Ph 07 869 0205
9.00am-4.00pm Sat, 10.00am - 4.00pm Sunday
Please keep Hospitals for EMERGENCY Only
For other advice and treatment phone your GP

HOSPITALS:

THAMES: Ph 07-868-0040
WHITIANGA: 07-866-5483
WAIHI: 07-863-8089
PAEROA: Ph 07-862-7504 Ohinemuri Home & Hospital
TE AROHA Geriatric & Ambulance units:
Ph 07-884-8415, 07-884-8519 or 07-884-8521

HOSPITAL VISITING:
THAMES Hospital - Visiting Hours 11am - 1pm and 4pm - 8pm.
Patient telephone enquiries after 10am

ATTENTION: FORMER SAWMILL WORKERS

The Ministry of Health is providing a Special Support Service for former sawmill workers who were historically exposed to pentachlorophenol (PCP) during the course of their employment in the 1950s to the late 1980s.

The Sawmill Workers Service aims to help people stay healthy by supporting the early detection of diseases, promoting healthy lifestyles and reducing modifiable risk factors. The Sawmill Workers Service is based on a free annual health check delivered by your usual GP.

GETTING MORE INFORMATION

The Ministry of Health Special Support Service staff will be at the Northland Field Days from the 3rd to the 5th of March. You can visit us at our information site in the Lifestyle Pavilion. We will be available to discuss the service and assist with completing application forms.

Alternatively, to receive an application pack or further information on the Sawmill Workers Service, please contact the Ministry of Health:

T: 0800 288 588
E: emailmoh@moh.govt.nz
www.moh.govt.nz/dioxins

Brought to you by

stuff.co.nz

Valley fight hard but are no match for Waikato

JOSEPH PEARSON

Thames Valley fought to the bitter end but Waikato kicked off their defence of the Ranfurly Shield with an 83-13 demolition job of Thames Valley at Paeroa Domain on Monday.

Hamilton Old Boys winger Iliesa Ratuva Tavuyara scored a hat-trick on debut as Waikato racked up 13 tries to ease to a comfortable victory.

Chiefs prop Atu Moli and No 8 Whetu Douglas also grabbed a brace as Waikato were simply too quick, too strong and too good for the Swamp Foxes.

But Thames Valley scored two tries themselves, courtesy of Brett Ranga and Jone Koroinsagana, to register their highest ever points total in a Ranfurly Shield game.

It was Valley's 15th challenge since their first in 1951 against North Auckland, but Waikato condemned them to their second heaviest ever defeat in Shield encounters as they started their 10th reign with a young side that included 11 debutants.

Paeroa's home crowd huddled around the field and excitement lifted when Josh O'Flaherty kicked a long penalty to reduce the early arrears to 5-3, after Latu Talakai scored the game's opening try for Waikato.

But the visitors gained the momentum and once they broke into their stride, there was no stopping Waikato's youthful team as they cut loose.

Six more tries followed in the first half, with University first-five Jason Robertson kicking four conversions on debut to give Wai-

Jone Koroinsagana scored the second try for Thames Valley against the run of play during the Ranfurly Shield match.

PHOTOS: GETTY IMAGES

kato a 43-3 half-time lead.

Waikato's handling and offloading saw them notch some brilliant tries that Valley could do little about, with the gulf in class reflected on the scoreboard.

Captain Ranga reached out to

the score their first try, with Waikato then hitting back courtesy of Hame Faiva's effort as replacements and changes on the field saw the visitor's dominance temporarily halted.

Irish halfback Isaac Boss came

off the bench to make his first appearance in 10 years and became the seventh player to represent Waikato in three different decades.

But his first involvement was to throw an intercept pass to Val-

Ben Bonnar of Thames Valley about to put the ball into play during a scrum.

Thames Valley's defence wraps up Latu Talakai.

ley's centre Koroinsagana, who sprinted 90 metres to take the hosts total up to 13, much to the delight of jubilant home crowd.

Waikato then turned up the heat again with four tries in the final quarter.